TURNING THINGS UPSIDE DOWN

The advent of Early Spring has set Mrs. Housekeeper to chasing the dust and dirt and many homes have looked as though a tornado had hit the inside. In their enthusiasm they have even given the house cat a shower. Everything movable has been taken out of doors and now comes the period of convalescence. After that comes the "touching up" with paint and polish, followed by the hunt for your personal effects. The scars of the battle against King Dirt will linger for weeks.

HITTING THE DUST

THE WEATHER

Washington, March 24.—Rain tonight and Friday. Warmer tonight. Increasing southwest winds.

THE PORTSMOUTH HERALD

FIRST IN NEWS --- CIRCULATION GREATEST

SUN AND TIDE

Standard Time

Sun Rises	5.41
Sun Sets	6.01
Length of Day	12.20
High Tide	11.33 a. m.
Moon Rises	7.16 p. m.
Light Auto Lamps at	6.31 p. m.

VOL. XXXVI., NO. 149. PORTSMOUTH, N. H., THURSDAY, MARCH 24, 1921. Portsmouth Daily Republican, Merged with THE HERALD, July 1, 1902 PRICE TWO CENTS

ENGINEERS ON TUG BOATS GET STRIKE ORDERS

About 2,400 Men in Protest Against Cut in Wages.

(By Associated Press)

New York, March 24.—Immediate strike orders to engineers on ocean going tow boats whose owners have cut wages were being sent out today by the General Manager of the Marine Engineer's Beneficial Association. Most of the 150 tow boats affected now are at sea and it probably will be several days before the orders are generally affected he says. He expects license deck officers, and firemen crews to join in the walkout. About 2,400 men are affected. The walkout originally set for April 1st, as a protest against wage reductions placed in effect March 1st was planned here Tuesday by the Engineer Association and sanctioned yesterday by the Ocean National Executive Committee.

NOTICE

Mrs. Nellie B. Foss, the medium of Dover, will hold spiritual meeting at Odd Fellows hall Sunday evening March 27 at 7 o'clock. Mrs. Foss will read from flowers. Public cordially invited. h 31 m24

WEEK FROM TOMORROW

The Rockingham County officials elected in November will take oath of office a week from tomorrow at Exeter.

COMMUNIST REVOLT IN GERMANY IS FINANCED BY SOVIET

Many Buildings in Saxony Are Damaged By Dynamite--Many Killed in Fighting Near Hamburg

(By Associated Press)

London, March 24.—A communist revolt in Germany, financed, it is declared by Soviet gold, is spreading throughout the industrial center of central Germany, threatening the great ammonia, potash, anthracite and copper works, says a central news dispatch from Berlin today. Strong police forces have been dispatched to the centers where trouble has grown out of the recent demands of the leaders for a general strike, and the army of the proletariat. The efforts of the authorities have only resulted in the Communist strengthening their position. Reports from Saxony state that more buildings have been damaged by dynamite in various towns, and that Mansfield prisons have been opened and their inmates liberated. Complete anarchy is reported to reign at Helfstedt, where all banks have been raided, and whence the population is fleeing. An account of the troubles at Hamburg by the Berlin correspondent of the Central News says that more than 50 communists and police were killed in the fighting in the Altona section of Hamburg.

STOP SALE OF FORD PAPERS IN CHICAGO STREETS

(By Associated Press)

Chicago, March 24.—The sale of the Dearborn Independent, a publication issued by Henry Ford on the streets of Chicago was prohibited today under police order after a conference between the acting corporation counsel and the police captain in charge of the Central Station.

CALL—P. A. C. MINSTRELS

Ends, "inside" and "principals," will please report at 7.30 this evening. "Extreme ends" will please have "short business" ready for work with interlocuter. MANAGER.

NO FORMAL REQUEST MADE FOR BERGDOLL

(By Associated Press)

Washington, March 24.—All papers in the War Department relating to the case of Grover C. Bergdoll, escaped American draft evader, were transmitted to the State Department at the direction of Secretary Weeks, with the request that they be considered from an international viewpoint. He said he had made a careful study of the papers, and found nothing to indicate that any formal request for the return of Bergdoll had been made of the German government.

STEAMER CITY OF COLUMBUS GOING TO PIECES

(By Associated Press)

Halifax, N. S., March 24.—The S. S. City of Columbo which went on the rocks last week is pounding to pieces and has been abandoned by the Captain and the 30 members of his crew who had remained aboard hoping to float her. In a heavy sea last night the steamer lost her main mast and began taking water. Efforts of the crew to keep the pumps going failed when the engine room flooded. A call for help was sent to a tug which had been standing by and the men were taken off without accident.

INCOME TAX BRINGS IN OVER 675 MILLIONS

(By Associated Press)

Washington, March 24.—Income and profit taxes collection for the March 15th installment were estimated by Secretary Mellins today to aggregate $675,000,000. Up to the close of business March 22nd $650,000,000 had actually been deposited from the collection.

GREEK TROOPS IN OFFENSIVE AGAINST TURKS

(By Associated Press)

Athens, March 24.—Greek troops numbering 120,000 are participating in an offensive against the Turkish nationalists forces in Asia Minor it is reported here. The Turkish nationalists are believed to have about 90,000 active in the field but have smaller supplies upon which to draw.

ALLIES MAKE ANSWER TO GERMAN NOTE

(By Associated Press)

Paris, March 24.—The Allied Reparations Commission delivered to the German delegation here today a note replying to the German's refusal to pay the one billion gold marks on reparation account, which the commission had demanded be handed over yesterday. The Germans were asked that the note be transmitted to the German government at Berlin as quickly as possible.

CARDINAL GIBBONS IS DEAD AT HOME IN BALTIMORE

Aged Prelate of the American Catholic Church Had Been in Ill Health for Some Weeks

(By Associated Press)

Baltimore, March 24.—Cardinal Gibbons, archbishop of Baltimore, prelate of the American Catholic church, died at his residence today after a prolonged illness which mainly affected his heart. He was in his 87th year. The end came peacefully at 11.33. Beside the Cardinal's bed stood every member of his household and when it was seen that the prelate had passed away the priests fell to their knees and began reciting the prayers for the dead. Telegrams were at once sent to Pope Benedict at Rome and more than 100 prelates of the American Catholic Hierarchy informing them of the Cardinal's death as it is expected that most of the church dignitaries in the United States will attend. It is probable that the funeral will not take place much inside of a week.

MAINE BANK COMMISSIONER HAS RESIGNED

(By Associated Press)

Augusta, Me., March 24.—Frank L. Palmer of Saco resigned as state bank commissioner today. His resignation is to take effect at the convenience of Governor Baxter. Commissioner Palmer explained that he plans to retire in order to enter private enterprises, the nature of which he is not at liberty to divulge at this time. He was appointed four years ago by Governor Milliken.

ATTEMPT TO BREAK INTO JAIL FAILS

(By Associated Press)

Cork, March 24.—Members of the Irish Republican army made a carefully planned attempt last night to break into the jail here and release prisoners there under death sentence. The attempt failed however, owing to extra precautions taken by the authorities.

MUCH BUSINESS OF IMPORTANCE AWAITS CONGRESS

(By Associated Press)

Washington, March 24.—The important bills that will come up in the House during the extra session beginning April 11th include the emergency tariff, anti dumping, American valuation as a basis for custom duties on imported products, permanent tariff, army appropriation bill, navy appropriation bill, tax revision, a budget and immigration restriction.

EVERYBODY'S GOING

All the out-of-town folks who ever danced here before will be at Freeman's Hall next Wednesday evening. The big Battle of Music attraction has been advertised and announced in all cities and towns in this district, and it will be a grand re-union for many who have out-of-town friends. Come up anyway. You can't possibly regret it. Two big orchestras, soloists and other features. The best offering in years.

At The New Butter and Egg Store

VAUGHAN ST.

PRICES DOWN ON BEST BUTTER

Prices 36c and 44c; Vt. Creamery, 55c and 51c per lb.

Best Coffee, 35c lb.

High Grade Teas at Low Price. Beans, Cocoa.

Store Enlarged to Accommodate Increase in Trade.

There's a Time for Everything

Right Now It Is Paint Time

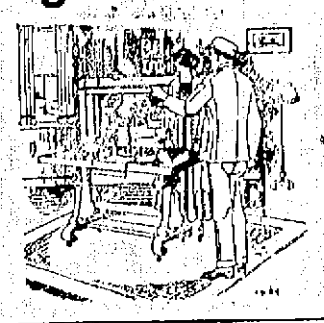

The cool clear month of March is the ideal time in which to have your house painted. Later, on when the mercury climbs and the sun gets hot as blazes, you'll be sorry you "put it off." Pay a call NOW at Paint Headquarters and talk over your plans and problems with us. We are in a position to help you choose good, economical paint—the kind of paint that is a real investment.

F. A. GRAY & CO.

Wall Paper and Paint Store.

HOUSE PAINTERS. SIGN PAINTERS.

30-32 Daniel Street.

CHOOSE FOR EASTER NOW

This store is ripe with suggestions for the new Easter outfit, and reflects the new low level of prices as well. Quality, style and price are features that will mark every purchase.

New Plaid and Striped Wool Skirts.....$18.98 to $25.00

All Wool Jersey Suits in plain and heather shades.....$25.00 to $32.50

NEW SERGE AND TRICOTINE DRESSES.

NEW WAISTS AND SWEATERS.

TREFOUSSE KID GLOVES.

These are the finest French kid, noted for their fine fit and wearing qualities; we show these in white, black, gun metal, tan, brown, beaver and grey; price is reduced to $3.00

NEW EASTER NECKWEAR AND RIBBONS.

WE SELL LADIES' HOME JOURNAL PATTERNS.

Geo. B. French Co.

Shoes --- New Spring Models

According to our policy of GOOD Footwear at LOW PRICES, we are offering exceptional values this week in Ladies', Men's, Boys', Misses' and Children's Shoes.

WE SELL FOR CASH.

Ladies' Brown Calf Oxfords, brogue style, Goodyear welt ...$5.75

Ladies' Queen Quality brown brogue style Oxfords $7.50

Big Girls' Handsome Brown Calf Boots, welt, nature last...$5.95

Boys' Black Calf Shoes, narrow and round toe; an exceptionally good wearing shoe, sizes 2½ to 5½.....$3.45

Little Boys' Fine Calf Bluchers, nature last, Goodyear Welts.....$3.50 to $3.85

Cheaper lines at.....$1.95 to $2.45

We give a Cap with every pair of Boys' Shoes.

WE ARE SELLING

Fine lines of Misses' and Children's Shoes in McKays and Goodyear Welts in both black and brown calf. You will find the prices low for the grade of footwear offered.

Child's Handsome Brown Mahogany, Hi Cut.$3.00

Misses' $3.50

We cannot enumerate the many things we have for sale in this space, but we ask for your cooperation to enable us to sell GOOD Footwear at LOW PRICES.

F. C. REMICK & CO.

11 Congress Street.

Just try

LaTourdine

"The Coffee of Good Taste"

42 cents a pound

MYSTERY CLUB HAS EASTER PARTY

The Mystery Club gathered at the home of Miss Doris Sisco, on Maplewood avenue, Wednesday afternoon, where all were most pleasantly entertained.

The usual games enjoyed by young people were played, and merriment was not lacking. A lunch of assorted cake, ice cream, peanuts and candy, was served in the dining room. The table decorations were fitting for the Easter season. From the centerpiece of Easter eggs and chickens, streamers were attached, and each guest drew a favor.

The party ws from 2:30 to 5:30 o'clock, and the club members enjoyed every minute of the time.

GOOD FRIDAY UNION SERVICE

A union Good Friday service will be held in the North Church at Friday at half past seven o'clock. The preacher will be Professor Woodman Bradbury of Newton Theological Institute. The offering will be for the children of the Near East and the Far East. The following music will be sung:

Anthem, "There is a Green Hill" ..... Hosmer

Anthem, "God so Loved the World" ..... Stainer

Duet, "So Thou Litest Thy Divine Petition," ..... Stainer

FIRE IN KITCHEN CLOSET

Chemical Engine 1 was called to the residence of Mrs. John O'Leary on Islington street this morning for a fire in a kitchen closet. There was slight damage.

Look for the RED LINE 'round the top

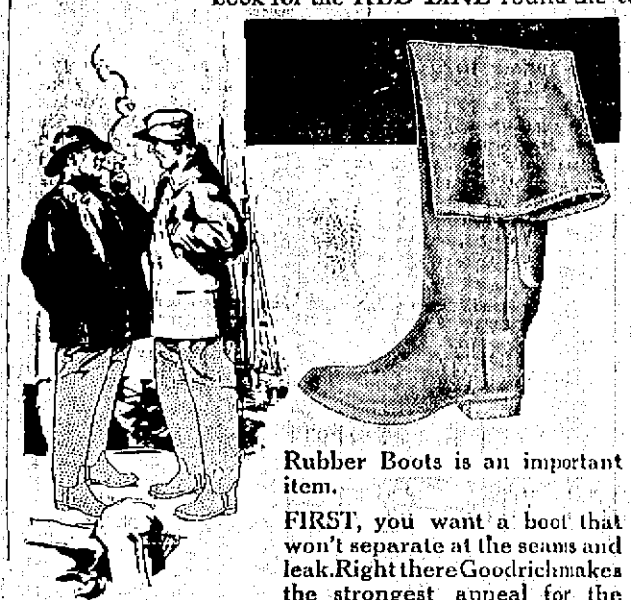

Rubber Boots is an important item.

FIRST, you want a boot that won't separate at the seams and leak. Right there Goodrich makes the strongest appeal for the Goodrich ONE PIECE construction absolutely protects you.

SECOND, it must wear long. We've made rubber goods for FIFTY YEARS and we know how to make everlastingly tough soles and uppers. Comfort too, must be considered. Fishermen find Goodrich plain and comfortable which means much after long stretches on their feet.

Buying these things in Rubber Boots is simple. Just look for the Red Line 'round the top—that means Goodrich. 60,000 dealers sell them. Ask yours.

THE B. F. GOODRICH RUBBER COMPANY
Akron, OHIO

GOODRICH
HI-PRESS
RUBBER FOOTWEAR

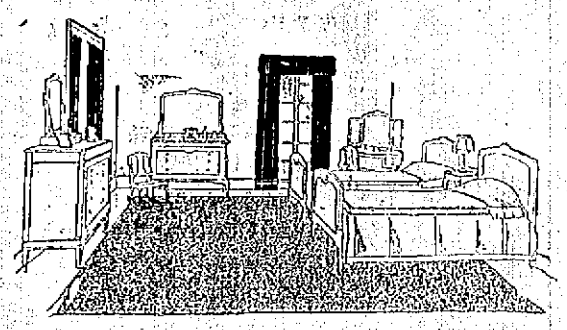

RUGS
CARPETS AND LINOLEUMS
SPECIAL SALE NOW ON

Inlaid Linoleums ..... $1.50 to $2.00 per yd.
Printed Linoleums ..... .98 to 1.50 per yd.
Congoleums ..... .48 to .98 per yd.

Big Variety of Patterns and Colorings from which to select.

D. H. McINTOSH
Mac's Busy Corner Fleet & Congress Sts.

FLORIDA AS SEEN BY TAYLOR WATERHOUSE

Lake Helen, Florida, March 12, 1921.

My Dear Niece:—

I told you I would write you if I took a trip then contemplated. It was to St. Petersburg, 150 miles due south, but I went only to Orlando about 60 miles, of which I will tell you of some of the sights and things I saw.

We left Lake Helen, 7 a. m., over a sand road about seven miles. A sand road leaves the turnpike anywhere, seldom if ever a guide board. (I have seen but four, and I have traveled many hundreds of miles), two cuts or tracks, and if I describe them as very bad they are worse. They are public roads, but not graded. They use them until impassable, then they detour around a bad place. I saw a large pine tree that had fallen at right angles across the road. People told me it had been there about three years, and a detour had been made around it.

We struck the turnpike at Orange city, an extensive fruit region. For about four miles we went in fruit, then natural scenery, stumps, pine, live oak, moss and white sand, for 10 miles; came to and crossed the St. John's River on a toll bridge, about one-half a mile long. On the other side we came to what they call here muck land. We call it intervale. It is land lying by the river, and enriched by long being river bottom land. It requires irrigation and fertilizer, then becomes very fertile. This muck land or bottom land, before it is improved, is composed of hummocks about the size of a wash tub, one foot high, and covered with grass three feet tall, and as hard as wire, expensive, and very laborious to get under state of tillage.

This condition of the land continues for many miles along the river. We passed through about three miles of it. It is growing truck for the northern market. It was February 1st. Some fields of lettuce were fully gathered. On that day we saw them harvesting and packing celery about two feet tall. Other crops, such as turnips, carrots, peas, beets, etc., looked fine all grown ready for market. At Sanford we left this beautiful garden, and again came into the fruit country. We passed several small and some large towns. From Sanford to Orlando, about 30 miles was fruit country all the way. It was Fair week in Orlando. They have their farms here in winter, as we do home in the fall. At the fair the greatest attraction was the fruit exhibit, which was extremely fine. Vegetable groups were also very fine. The large building in which the exhibit was held had no floor, but had sand instead. A banana tree laden with a large bunch of fruit had been transplanted here, so as to look as though it grew here. A bunch of grape fruit, 11 in number, hung on one stock about as large as your finger, like a bunch of grapes. There were many other things worthy of note, but I do not wish to make it too long. The poultry exhibit was as good as I ever saw in the North. The cattle and races we did not attend, as none of our party wanted to attend the movies. Orlando is a very pretty city; not an old city, as you can see by the buildings. We arrived home about 8 p. m. When we came here the first of January, I noticed the days were about one hour longer than at home.

I do not think you will think by my letters to you that I am very enthusiastic over this state. I do not look at the pretty spots, and shut my eyes at the homely ones. The climate is here, we cannot dispute. That is all anyone need come to Florida for. I have noticed the mercury at 81 several times. The orange trees are now in bloom. The crop will be gone next January. The air is filled with rich perfume, indeed. There are other trees which we do not have north, viz., lehmon, a beautiful tree when in bloom as it is now; the magnolia, and others I do not know by name.

The birds also need mention. The turkey buzzard is more graceful looking when in the air than on the ground. The mocking birds seem to be the most common. They are very numerous and tame; build their nests near the houses, and sing sweetly. The quail are common.

I told you there are no hills here. The highest point in the state is 301 feet near the Georgia line. This is Volusia County, said to be the highest in the peninsula. I have been over most of it, and judge it to be about 50 feet.

There is not much inducement to come here for labor. I have been over a lot of northern Florida, and failed to see much industry. There is a saw mill in Lake Helen, a brick mill and some orange packing houses. I will tell you of a packing house I visited here—a high, one-story building made of wood. The fruit was unloaded in the rear of the building, dumped into a vat or trough filled with cold water, and was taken out by an endless belt with strips of wood across it, then brushed by brushes that are about eight feet long, revolving, of course. They are deposited on another carrier, and through a tube about 25 feet of strong wind blast, that is to dry them. From there they go along another carrier, passed by inspectors, who pick out any rotting ones. Then they are deposited in boxes that size them, so all in one place will be the same size. From there the packers wrapped and filled fifty boxes. I noticed one packer wrap and fill a box in six minutes. The saw mill here, they told me, will make 30,000 per day. The bricks are made of sand and lime, pressed and kiln dried, placed in a large tube under 120 pounds steam for 16 hours. Lake Helen is below the cotton region, but a northern man has some growing in his yard, and it is in bloom. It has a pretty flower something like a hollyhock. The leaf is much like a rose, with three leaves on one stock, about two and one-half feet high. There are many flowers in bloom in the gardens and lawns, which look very attractive to the passer-by.

Following is an account of a trip to Ormond:

Ormond is a small city on the Atlantic coast, about 45 miles from here. It is a seashore resort, where John D. Rockefeller makes his home when in Florida. It is built largely by northerners, and contains some fine residences, hotels and stores. It is on the Halifax River. I will tell you of these rivers. They are two—Halifax and Indian. The former is about 30 miles long, and lays along the Atlantic behind the sea wall, about one and a half miles from the ocean. What we would call the outlet is the inlet. It is salt water, and ebbs and flows with every tide.

The Indian is much longer, being about 80 miles, but under the same conditions as the Halifax.

If you look at the map of Florida, note the peninsula, and think that from St. Augustine, about 160 miles down, is practically no drainage for about 10 or 12 miles inland. Then on the Gulf of Mexico side the same conditions prevail to below Tampa, when the Everglades commence, and there is no land higher than 10 or 12 feet, a strip 20 miles long by 45 wide.

People say to me that I have not seen Florida until I have been to Palm Beach and Miami. Now that is the Newport and Saratoga of Florida, and I do not care to go there. All the lower part of the state to Key West is malarial with poor water. Water has to be carried from this section for drinking. There is nothing here to detain any water, the best is none too good.

I intended to tell that the orange packing house which I visited packs two outlooks in three days. A car contains 315 boxes. The owner told me that he had 2,200 trees in bearing. There are no apple trees here, neither will they grow.

The Stetson College is at Deland. It is a fine college and has fine buildings, and there is some green grass on the lawn.

I think I may tire you by my long description of my rambles.

My next long trip will be to the North, I think. I shall stop a few days in Washington, of which I will tell you in person when I come home. That will be in April. I shall be glad to see old Portsmouth and the folks I know so well.

Your Uncle,
TAYLOR WATERHOUSE.

Spring Time Advice For Tired Mothers

Mothers who are tired, and run down by the strain of family cares can rebuild strength and regain normal health by taking Father John's Medicine, which is all pure, wholesome nourishment. The food elements which this old fashioned prescription contains are so prepared that they are quickly taken up by a system weakened and run down.

There is no false stimulation in Father John's Medicine. It is pure, whole-some nourishment. Guaranteed free from alcohol or dangerous drugs.

ALL PURE FOOD
FATHER JOHN'S MEDICINE
THE GREATEST BODY BUILDER.
NO DRUGS

KITTERY POINT

Kittery Point, March 24.—An Easter sale and entertainment was held at the Baptist vestry on Wednesday evening. The tables were tastefully decorated in Easter colors, purple and white. Tables for aprons, fancy work, candy, cake and ice cream attracted the attention of the patrons, and found ready sales. Later in the evening a fine entertainment was given, including the Pioneer Quartette of Kittery. Miss Bernice Phillips rendered a fine piano solo. A reading by Mrs. Esther Haynes, piano duet by Miss Phillips and Miss Katherine Tobey. Reading by Mrs. Ada Tobey. All added much to the program. The receipts of the evening were very gratifying.

The Junior and Senior classes of Trap Academy will present "Among the Breakers" at Academy Hall this evening and Friday at 8 p. m.

Mrs. Frank Rhodes entertained friends from Portsmouth on Wednesday.

Mrs. Ruth Mills, who has been spending several weeks with her sister, Mrs. C. H. Call, returned to her home in Milford, Mass., today.

There will be a joint meeting of the American Legion, Kittery Fire Department, Sons of Veterans and G. A. R. from 7 p. m. to 8 p. m. this evening at the Kittery fire house.

Regular meeting of Henry Wallingford [illegible] p. m. with jollow immediately after the joint meeting.

Luther Pollard, second class keeper at Whales Back, was conveyed to the Portsmouth Hospital very ill with pneumonia on Tuesday.

Miss Mabel Bedell who has been at the home of Mrs. Thurston Patch this winter, has taken employment at the home of Mrs. Albert Fernald in Portsmouth.

Mrs. Stephen Favor of Boston is spending a few days with Mrs. T. E. Hoyt.

Holy Week is being observed by a week of prayer at the First Christian church. Every one is cordially invited to attend the services.

Mr. and Mrs. Harry Hayford of Salem, Mass., are visiting the former's parents, Mr. and Mrs. Asa Hayford.

William York has returned to this place after spending the winter at work in Boston.

Mrs. Clarence Hackney is spending the day in Biddeford, Maine.

Miss Mertis Williams who has been ill the past week is able to be out.

KITTERY

Kittery, March 24. — Mrs. Howard Perkins, of Love Lane, is entertaining her mother, Mrs. John Seavey, of Cape Porpoise.

Mr. and Mrs. Everett E. Pettigrew of Williams ave., have been in Saco, Me., to attend the funeral of Mrs. Pettigrew's uncle.

Mr. and Mrs. Charles Weeks, of Dame street, have returned from a visit in Hamilton, Mass.

Albert Philbrick has returned to his studies in Boston, after passing a week at his home here.

Miss Corey of Portland, Me., who has been the guest of Mrs. Harriet Wentworth, has returned to her home.

Little Miss Ruth Shapleigh, of Otis ave., who has been ill with tonsilitis, is improving.

Schools will close Friday for the Easter vacation.

This evening is the opening night of the play given by the seniors and juniors of Trap Academy, entitled "Among the Breakers."

The public is kindly asked not to call the phone number 1100 while there is a fire. If we would all try to remember that the party at the other end of the line is a very busy person at that time, trying to do his duty by all in seeing that the alarm is rung, and also assisting in other ways in connection with the department. It doesn't do us any good really to ask "Will you please tell me, where the fire is?" We know that we are not in the fire zone by just looking around, and if we have any friends we may be anxious about, why let's call up the friends to see if they are all right, and in doing so, we are leaving the alarm open the free to do his duty.

At the service at the Methodist Church this evening, the theme will be "The Day of Fellowship," there will also be the Sacrament of the Lord's Supper. Dr. Leelan Follansbee will speak at the Second Christian Church this evening. The meetings at both churches are very interesting, and the attendance good.

Gimatson sells stock sizes of brake lining at one-third off from list. Any make you prefer. Tostold radiator.

John E. Wentworth quietly celebrated a birthday anniversary at his home on Whipple street on Wednesday. He received many callers, cards and gifts from his many friends, and the day was a very pleasant one. We wish him many more birthday anniversaries.

Messrs. George and Joseph Boulter are attending a convention in Massachusetts.

At Sugrues, Ice Cream in brick or bulk to take home 70 cents qt. 35 cents per pint. Ice cream cones 5 cents. h tf m22

WOOD TO MACHINE saw. Also hard wood for sale, $15.00 per load sawed and delivered. Wolf Eldridge.

Hall's Fish Market opposite Carroll's Bake shop. Tele. 1229-M. h 2w m24

Millions Use "Gets-It" For Corns

Stops Pain Instantly—Removes Corns Completely.

Everybody, everywhere needs to know what millions of folks have already learned about "Gets-It." The guaranteed painless corn and callus remover. Anyone, no matter how deep rooted, destroys quickly when "Gets-It" arrives. Wonderfully simple, yet simply wonderful, because all soreness stops with the first application. Get rid of your corn and wear shoes that fit. Big shoes simply make corns grow bigger. Your money back if "Gets-It" fails. Insist on the genuine. Costs but a trifle everywhere. [illegible] Fred B. Coleman.

FAIR HILL ESTATES
Formerly the Prof. Parsons Property

When the World was created there was a lot of land made, and there was a lot of water spread about the land—a lot of it. But there was not a lot of land created near the water. Not a lot of seashore.

x x x x

And making the seashore was not a very good job—for a great part of the seashore was marsh, or a strip of sand with water in front and marsh behind.

x x x x

Some of it was a good job, like **Fair Hill Estates.** But most of it has been grabbed up and is not available.

x x x x

But **Fair Hill Estates** is available. A woman from Dover wrote me and asked me if I was going to let the Public in on the property—to buy some of it. I told her that if the Public had some money in its pockets it could come in.

x x x x

And they are coming. I have had ten letters about it already, and this is my first ad. How did they hear about the property, in Dover, in Manchester, in Malden, in Lowell, in Boston, and several in Springfield, my home town?

x x x x

Do you want to buy a lot on **Fair Hill Estates?** Don't delay. I can see they are going to go like hot cakes, and the choice lots always go first.

x x x x

Come down to the property to Fair Hill Manor, the big house that you will see back in the pines from the shore. I am living there. Come any time. Come Sunday if you like. We can look it over together even if we don't sell it on that day.

EDWIN H. ROBBINS,
P. O. Box 354. Portsmouth, N. H.

ATLAS PAINT
30 Colors.
ALL KINDS OF PAINTS, OILS, SHELLAC, ETC., MUCH CHEAPER.
Valspar Varnish
Muchemore & Rider Co.
Deweys Cove Market St

Chevrolet Sales Record

1915	729
1916	51,647
1917	103,269
1918	120,322
1919	111,339
1920	186,147

Let us explain the New Rebate Plan for Chevrolet Purchasers.

Portsmouth Motor Mart
48 Vaughan St. 85 Fleet St.

A GOOD GRADE OF COAL MEANS MONEY SAVED!

QUALITY COALS
CONSOLIDATION COAL CO.
JOSEPH L. JACOBY, Mgr.

Spring Showing

Baby Carriages and Strollers

Largest and most complete line in the city, including such well known makes as Kelly Bros., Heywood Bros., Lloyd's, New England, Reid and Wolf's, in the very latest styles and colors.

You Are Invited to Call and Inspect Them

As usual our prices are the lowest and quality of the best.

PORTSMOUTH FURNITURE CO.

THE MONEY SAVING STORE

Cor. Deer and Vaughan Sts. Near B. & M. Depot

Shaw's Market

New Management

Not only will the high quality and standard set by Mr. Shaw be maintained, but many improvements will be made. The same staff of courteous employes will serve you and

SERVICE AND QUALITY

Will Be the Motto of This Store.

The Fish Department which has won first place in the minds of all who want the best in everything that comes from the sea will find many new varieties.

A specialty of all that the early Southern and California markets afford in garden truck will be made. You can now have fresh string beans, cukes, greens, berries, pineapples, etc.

The best is none too good and we will serve you only the best of everything. If you are not now a patron come in and see what we are offering for your table.

THE MANAGEMENT.

COAL

For Prompt Delivery in Portsmouth and Vicinity

C. E. WALKER & CO.

State, Water and Daniel Sts.

TELEPHONES 236 AND 237

The Business of Housekeeping

Requires Good Business methods to be successful, the same as any other business. The Women who are managing this business of housekeeping—the oldest and largest business in the World—have solved the problems of Economy, Safety, Cleanliness, Convenience and Beautifying the Home by the use of Electricity and Electrical Labor Saving Appliances, ready to serve you twenty-four hours a day if you need them. Additional display room enables us to offer for your inspection a complete line of the Modern Electrical Labor Saving Appliances. This is your store. We are here to serve.

ROCKINGHAM COUNTY LIGHT & POWER CO.

Tel. 1500. 29 Pleasant St.

COMMUNISTS SEIZE NAVY YARD AND BUILDINGS

(By Associated Press)

Berlin, March 23—Communists workers seized the city administration buildings in Hamburg today and occupied two of the ship yards and hoisted the red flag. Workers in other ship yards quit work and were preparing to organize.

In Lipsiz and other inland cities the Communists directed their attacks upon the court houses, police headquarters, and other public buildings. A bomb exploded in Lipsiz court house and blew off the roof and broke every window in the building as well as for blocks around. At Rodewisch the city hall was virtually destroyed by a bomb. The workers used dynamite in Auerbach, Frieberg and Dresden, where explosions took place and there has been great property loss and three persons were wounded.

LANGDON'S BODY BROUGHT HOME FOR BURIAL

(By Associated Press)

Boston, March 23—The body of Jn. W. H. Langdon, U. S. N. (ret.) who was shot by a Japanese Sentry at Vladivostok, arrived here today and was taken to his mother's home at Jamaica Plains, where the funeral services with naval and masonic honors will be held tomorrow.

GOV COX SIGNS DAYLIGHT SAVING LAW

(By Associated Press)

Boston, March 23—Governor Cox late today signed the daylight saving bill from April 30 to the last Sunday in September. The bill was a compromise and it cuts off a month at each end of the daylight saving period under the present law.

SOUNDS LIKE MEXICAN PRACTICES

(By Associated Press)

Cork, Ire., March 23—A farmer's house at Cloughleen was surrounded by the Crown forces late last night and a number of young men who were in the house were brought out and told to run for their lives. Four were shot dead, and the other made good their escape.

DROPPED 24600 FEET IN PARACHUTE

(By Associated Press)

Champaign, Ill., March 23—Lieut. Arthur G. Hamilton, established a world's record for a parachute drop at the Chanute field here today when he made a drop of 24,600 feet.

BAD BREATH

Dr. Edwards' Olive Tablets Get at the Cause and Remove It

Dr. Edwards' Olive Tablets, the substitute for calomel, act gently on the bowels and positively do the work. People afflicted with bad breath find quick relief through taking them.

Dr. Edwards' Olive Tablets are a vegetable compound mixed with olive oil. They act gently but firmly on the bowels and liver, stimulating them to natural action, clearing the blood, and purifying the entire system. They do that which calomel does, without any of the bad after effects. Take one or two every night for a week and note the pleasing effect. 15c and 30c a box

HOW WOMEN OF MIDDLE AGE

May Escape the Dreaded Sufferings of that Period by Taking Mrs. Block's Advice

Hopkins, Minn.—"During Change of Life I had hot flashes and suffered for two years. I saw Lydia E. Pinkham's Vegetable Compound advertised in the paper and got good results from taking it. I recommend your medicine to my friends and you may publish this fact as a testimonial."—Mrs. ROBERT BLOCK, Box 642, Hopkins, Minn.

It has been said that not one woman in a thousand passes this perfectly natural change without experiencing a train of very annoying and sometimes painful symptoms. Those dreadful hot flashes, sinking spells, spots before the eyes, dizzy spells, nervousness, are only a few of the symptoms. Every woman at this age should profit by Mrs. Block's experience and try Lydia E. Pinkham's Vegetable Compound.

If you have the slightest doubt that Lydia E. Pinkham's Vegetable Compound will help you, write to Lydia E. Pinkham Medicine Co., Lynn, Mass., about your health. Your letter will be opened, read and answered by a woman, and held in strict confidence.

MARVIN DECLINES U. S. TARIFF POST

Washington, March 23—Thomas O. Marvin, secretary of the Home Market Club of Boston, called on President Harding this noon and told him he does not wish the appointment to the United States tariff commission, recently made by the President and confirmed by the Senate. The President urged Mr. Marvin to give the matter more consideration and let him know later.

Mr. Marvin's is the only known case of a man, under the new administration, being drafted for public service against his wishes. The position pays $7500 annually, but it would be necessary for Mr. Marvin to settle in Washington and give up work to which he devoted most of his life.

U. S. WOMEN GOLFERS TO PLAY IN ENGLAND

(By Associated Press)

New York, March 23—The names of the seven American women who will take part in the annual championship of the Ladies Golf Union of Great Britain were announced by the United States Golf Association today. They are: Miss Elexis Sterling of Atlanta, women champion of this country, Miss Louise Elkins and Miss Susa Pownes of the Oakmont Club, Pittsburgh, Miss Marion Hollins of New York, Miss Edith Cummings of Lake Forest, Ill., Mrs. R. H. Barlow of Philadelphia, Mrs. Thurston Wright of Alexandria. All of the matches will be at eighteen holes except that of the finals which will be over the double circuit and the matches will be played on the Turnberry Ashire club course Scotland, beginning May 30.

U. S. MAY CONSIDER SOVIET OFFER

(By Associated Press)

Washington, March 23—Consideration by the United States of the Soviet offer for a resumption of trade relations appeared possible today when the State Department announced that a message had been received from Lenine. The government officials were careful not to permit themselves to express an opinion as to the form of procedure, but it is considered that a more liberal interpretation will be given the Russian matter than by the Wilson administration.

AGENTS AT WORK IN BOMB SUSPECTS

(By Associated Press)

New Orleans, March 23—Department of Justice officers spent the entire day examining the baggage of the five men brought here on the steamer Bushville, charged with smuggling. Whether the agents found anything to connect the men with the Wall street bomb outrage was not disclosed. The men had a considerable amount of reading matter and 1 ton in the baggage.

THREATENED PACKING HOUSE STRIKE AVERTED

(By Associated Press)

Washington, March 23—Workers in the Packing industry, numbering 700,000, accepted a decrease in wages amounting to 12 1-2 to 15 per cent under an agreement signed late today by the representative and the Five Big Packers. The agreement provides for the basic eight hour day and extends for six months or to Sept. 15, the war-time "Alschuler agreement" for arbitration of differences. The wage scale is the same as put into effect on March 8 by the packers and it reduces the wages of the hourly workers 8 cents an hour and the piece workers by 12 1-2 per cent.

ALLIES ANSWER GERMANY'S REFUSAL TO PAY

(By Associated Press)

Paris, March 23—The Reparation commission have considered the German statement regarding the non-payment of the billion gold marks due today and the answer has been forwarded to Berlin where the communication will be delivered tomorrow.

BOMB KILLS 20 IN MILAN THEATRE

(By Associated Press)

London, March 23—A bomb explosion took place tonight in the Diana Theatre in Milan and twenty persons were killed according to a dispatch to The Times. Many were injured and at least twenty are expected to die.

The explosion is thought to be the work of anarchists as a protest against the arrest of Malatesta.

CAPTAIN UNDER ARREST FOR MURDER

(By Associated Press)

New York, March 23—Robert Rosenbluth a former captain of the 213 regiment of Engineers, was arrested here tonight on the charge of murder of Major Alexander Cronkhite at Camp Lewis, Oct. 25, 1918.

TO CELEBRATE 77TH BIRTHDAY.

Our well known resident and Comrade Charles E. Dodge will quietly celebrate his 77th birthday March 25 at his home 210 Deer street. Comrade Dodge was born in Raymond, N. H., March 25, 1844. At the age of 18 he enlisted in Co. C, 10th Regiment, N. H. Vol. for three years or during the war. Enlisted Aug. 7th, 1862, discharged June 8th, 1865 at the close of the war at Hampton, Va. Became a member of Storer Post No. 1, Feb. 18, 1888 and is now serving his sixth term as its commander. He is also Past Noble Grand of Olive Branch Lodge No. 28, I. O. O. F. of South Berwick, Me. He has been a resident of Portsmouth 32 years, coming here from So. Berwick. Comrade Dodge is of a genial disposition and makes friends to hold them and is known by both old and young as Charlie. May Comrade Dodge live to enjoy many more birthdays is the sincere wish of the comrades of Storer Post, No. 1, G. A. R.

Miss Lottie White of Newburyport has returned home after a visit with Mr. and Mrs. George Buckley.

Almost Unbelievable

You can hardly realize the wonderful improvement to your skin and complexion your mirror will reveal to you after using Gouraud's Oriental Cream for the first time. *Send 15c. for Trial Size*

FERD. T. HOPKINS & SON New York

Gouraud's Oriental Cream

For Dandruff

Those little flecks from your head that fall upon your clothing and spoil your pleasure are dandruff—a scalp disorder. Conquer it completely under money-back guarantee. Use Kotalko. Amazingly quick, lasting benefit reported by legions of men, women, children. Save your hair! Get new hair. It is possible in many cases even after baldness—absolutely proved. Remember KOTALKO—at any busy drug store. Watch your mirror! Show others this *advertisement*.

Man and Wife Rebuild Strength Thru Gland Pills

Mrs. Morin says New Gland Treatment "Worked Wonders" for Her and Did Husband "World of Good."

A few years of suffering from nervous irritability, sleeplessness and general run-down conditions Mr. and Mrs. Joseph G. Morin, of 1638 Maplewood Avenue, Bridgeport, although past middle age, say they never felt better in their lives, thanks to animal gland extracts.

When interviewed, Mrs. Morin made the following remarkable statement:

"I had suffered from sleeplessness, was nervous and generally run-down for several years. At night I would lie awake in bed for hours at a time trying to get to sleep. At times I thought I would go simply crazy for the want of sleep. No matter what I took it didn't seem to help me a bit, and I became frightfully irritable and couldn't stand the company of anyone.

"I thought it was probably because I was getting along in years, so when I read of the wonders that this Glandex Compound (a new tonic containing extracts from the glands of healthy animals) was accomplishing, I decided to try it.

"I will never forget my surprise at the results. Why it helped me immediately, and now I sleep like every night and get up feeling rested and refreshed in the morning. It certainly worked wonders for me.

Husband Puts on Weight Quickly

"My husband noticed the way I had improved," continued Mrs. Morin, "so he decided to take it too. He had been run-down for some time due to over-work. He had lost weight and would come home at nights all tired out and naturally would become irritated over the smallest trifles.

"But now, although he has been taking Glandex Compound for only a few weeks he has shown almost unbelievable improvement. He has gained weight so rapidly that today his clothes are actually too tight for him. His irritability has all disappeared and he doesn't mind hard work a bit anymore.

"Glandex has done us both a world of good and we are glad of this opportunity to recommend it to others."

Astonishing Results Everywhere

From everywhere come similar reports of the almost incredible results

JOSEPH G. MORIN

that are brought about through the use of Glandex Compound, especially in the treatment of premature old age, nervous disorders, poor blood, thinness, loss of strength and energy, and general run-down condition.

The reason is that Glandex Compound attacks these ailments in an entirely new way. Instead of treating only their symptoms Glandex gets right at their cause, which scientists have in many cases found to be run-down glands.

Our glands, we are told, secrete a vital substance known as hormones, which are necessary to the proper building up of the billions of muscle, nerve and blood cells in our bodies. When our glands become rundown, as they frequently do through overwork or excesses, this building up process slows down and we soon suffer with the agonizing symptoms of run-down condition.

Therefore to build up run-down glands scientists now go to the itself and use extracts from the glands of healthy and vigorous young animals. This principle is not in itself new—pepsin, which comes from the digestive organs of animals, has been used for years as an aid to human digestion.

Glandex Compound contains extracts taken from the glands of healthy sheep and cattle combined with iron and other health-builders and is guaranteed by its manufacturers to bring quickly results that are entirely satisfactory or its purchase price will be refunded.

Get a bottle today. You will be surprised at how quickly this new kind of tonic brings results.

NOMINATE OFFICERS FOR COUNTRY CLUB

The nominating committee for the Portsmouth Country Club, have placed the following members in nomination for the annual meeting which will be held at the Rockingham hotel on Monday, April 4. For president, Boardman M. Randall; vice president, Robert L. Sugden; secretary-treasurer, Alvin P. Redlin; members of the executive committee, Messrs. F. A. Holden, R. D. McDonough, E. S. Kent and Harry E. Philbrook.

The trap shooters are to hold a shoot at the Country Club traps on Saturday afternoon. No definite program will be made up until the afternoon of the shoot. Many of the local trap shooters are to attend the annual shoot of the Boston Athletic Association on April 18-19 and they are anxious to get in some practice. Efforts are being made by the club committee to secure some of the government trap load shells, which they are disposing of at about one half of the regular price. The club gunners like all of the trap shooters all over the country are making a vigorous protest against the continued high price of shells but up to the present time, the shell manufacturers are paying little heed to their protest.

NOTICE OF DISSOLUTION

Notice is hereby given that the copartnership heretofore existing between the undersigned under the name of Milton & Karsh has this day been dissolved by mutual agreement.

The business of said partnership will be continued by Barnet Karsh who assumes all liabilities of said partnership and to whom all bills owing said partnership should be paid.

MAX MILTON
BARNET KARSH.

March 23, 1921. 3t-mr24

BERKSHIRE

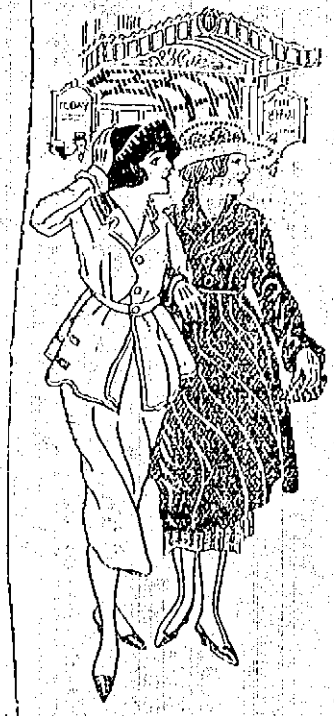

For Girls

MOTHERS—if you have had difficulty in finding the right underwear for your growing girls, try Berkshire.

It is carefully cut to fit the immature figure smoothly and comfortably.

And there is a *quality* in its fine fabric, durable, flat lock seams and *tailored* finish that will make you desire Berkshire for yourself.

Sold by many good dealers. Ask yours. Made also for men and boys.

Wholesale Distributors

WALKER-STETSON CO.
Boston, Mass.

BERKSHIRE UNDERWEAR

UNDERWEAR

THE PORTSMOUTH HERALD

Established September 23, 1884.

Published every evening, Sundays and holidays excepted, by The Herald Publishing Company. Terms: $5.00 a year when paid in advance; 50 cents a month; 2 cents per copy, delivered in any part of the city or sent by mail. Communications should be addressed to F. W. Hartford, Editor. Advertising rates reasonable and made known upon application.

Entered at the Portsmouth, N. H., postoffice as second-class mail matter.

FOR PORTSMOUTH AND PORTSMOUTH'S INTERESTS

A PAPER FOR THE PEOPLE.

Telephone—Editorial, 38; Business, 37.

MEMBER OF ASSOCIATED PRESS—The Associated Press is exclusively entitled to the use for republication of all news credited to it or not otherwise credited in this paper and also the local news published here. All rights of republication of special dispatches herein are also reserved

Portsmouth, N. H., Thursday, March 24, 1921.

Spring Is Here.

Spring has arrived, according to the calendar, and the weather is more springlike than it usually is at this time of the year in this part of the country. The winter was phenomenally mild, with the result that there is much less of snow, ice and frost to be disposed of than there ordinarily is at this season in New England, though old-timers are aware that there is still time for setbacks and that there may yet bed ays that will be anything but springlike. However, the time for "flarebacks" is growing short and all know that spring must soon be at hand, in reality as well as in name.

Farmers and gardeners are already planning their season's work, but it is safe to say that few of them are counting on weedless lawns or crops because of the claim that a fertilizer has been developed which is death to weeds while at the same time stimulating a healthy growth of grass. A practical man who had something to say on this subject at a recent meeting of New England farmers assured his hearers that while there are substances which will kill weeds, they will serve grass the same way, and warned them against hugging the delusion that the day of the hoe and the backache is at an end. The edict, "By the sweat of thy brow," is still in force in spite of all that has been done or ever will be done by the inventor or the chemist, and whoever is led to believe otherwise is sure to be disappointed.

Extracting crops from the earth is hard work, and yet it is a pleasant work for those who are familiar with the proper processes and are in love with their calling. While they are greatly aided by the inventions and discoveries of recent years, they know that there is no escape from hard work in the proper and profitable cultivation of the soil.

And at this time of the year it is pleasure for those who draw their living from the soil to look forward to the season's operations. The corn field, the potato field and the various grain fields are mapped out, fertilization is provided for and the seeds are made ready. In his mind's eye the farmer can see just about how those fields will look at harvest time, in the absence of any specially unfavorable conditions, and the picture is most inviting.

In this New England country the season for the growth of crops is short. It is only a few months from frost to frost, and those who till the land for a living have to be up and doing during those months. A properly worked New England farm is an extremely busy place from planting time until the harvest season, and yet it is a happy season for the man with his heart in the work and whose labors are intelligently directed and not regarded as enforced drudgery.

And so the spring is always an inviting season on the farm. It is the signal for the opening of the year's campaign, with its hard work, its lavish promise and, usually, its abundant reward.

Spring is here. The calendar says so and its testimony is supported by the bluebirds and robins. "The man with the hoe" is getting ready to roll up his sleeves, not in the expectation of having weedless lawns or fields, but with the knowledge that his labors will be rewarded in due season by the soil, the most reliable paymaster in the world.

Secretary of the Navy Denby will not rescind the wine mess order issued by Secretary Daniels a few years ago, and which made quite a stir at the time. He says he is in hearty accord with the order, and believes a great majority of the naval officers are. This will be cheering to the "drys," who are receiving some severe jolts these days.

Eugene V. Debs shows some sense in raising his voice in protest against the proposed picketing of the White House in the effort to obtain his release from the federal penitentiary in which he is serving a sentence for espionage. Mr. Debs' head is far more level than those of his friends who are agitating in favor of picketing.

Grass fires are already making trouble in different sections, and it behooves strollers in the fields to be careful about dropping matches or cigarette and cigar stubs where they are liable to do damage. These damaging fires are much easier started than stopped.

The Anti-Saloon League says there are in New York city at least 395 saloons "making no pretense of being anything else than wide open." And, would you believe it, the League regards this as "prima facie evidence of violation of the law."

A Harvard professor says the League of Nations has already prevented two wars. Now will he be kind enough to tell us how many it has not prevented.

It is said that food prices dropped nine per cent in February, as compared with the preceding month. May March may as good a record.

More work for the navy yard is the best of good news for this city and Kittery.

NAVY YARD NEWS

Rolling Order of Teams

The teams in the yard championship contest will bowl in the following order on Friday night:

Shipwrights—Greenleaf, Quirk, Dow Jones, Baratto.

Clerks—Howe, Fenwick, Hackney, Googins, Cheney.

Reservations in the alleys will be by ticket owing to limited amount of room and the large crowd seeking to witness the game.

Stripping the Ship

The ships crew are stripping the U. S. S. Dos Molnes preparing to put the ship out of commission until the report of the Board of Inspection and Survey has been placed in the hands of the department. No work will be started by the yard force on the vessel.

Roosevelt Coming Later

Comdr. J. H. Sypher on a recent visit to the department in Washington held a short talk with Assistant Secretary of Navy Roosevelt who stated that he would visit the Portsmouth navy yard as soon as possible to do so and that would mean some time in the early summer.

Baseball Fever

The athletic officer at the marine barracks is losing no time and already is looking over the field for a baseball team among the guard.

Two for Discharge

Burke L. Lander seaman, and Robert L. Lane seaman, signalmen were received on the yard station ship today from Hampton Roads for discharge.

Some Minor Work Expected

It is expected that some minor repairs and changes will be required on the U. S. S. Beaver while the vessel is at the local yard.

ATTEND SESSION OF GRAND LODGE

The twenty-seventh annual session of the Grand Lodge of New England Order of Protection, held at Manchester, Wednesday, was largely attended. The meeting was called to order by Dr. Frederick Charles, grand warden. The routine business was carried out in the forenoon, and a large number from the subordinate lodges initiated, after which a recess was declared. Dinner was served in the banquet hall to a large number of supreme grand officers and members. Among the local lodge members who were elected on the committees were: W. W. Schurman, chairman of committee on appeal and grievances, and Charles W. Greene, member of the committee on laws. George P. Healey, of Manchester, the newly elected grand warden, was presented with a fountain pen by the Portsmouth delegates at the convention. The grand lodge session closed at 5 o'clock, after a successful and pleasant gathering. Those present from this city were Mr. and Mrs. Charles W. Greene, Mr. and Mrs. W. W. Schurman, Mrs. Cora Cook, and Charles Woods, of Kittery.

NICARAGUA WANTS TO BE ALLOWED TO QUIT

Begins Negotiations to This End Because of the Expense of Membership

San Salvador, Republic of Salvador, March 23—Nicaragua has begun negotiations to secure permission to resign her membership in the League of Nations, says a despatch received here from Managua. This step has been taken, it is declared, because the expense attached to the membership is considered excessive. It is pointed out that it costs Nicaragua $1000 per month to retain a place in the League, and that the Government now owes the League $48,000, having been a member for a year.

Boston, March 23—A want advertisement, sandwiched in between one calling for a bookkeeper and the other an automobile mechanic, in a local paper was one for a minister, age 30 to 40, a good parish worker, for a Universalist church of 40 years standing and in good financial condition. A news story in the same paper, where the committee of the church had been looked up, said that the Committee want a live and progressive man, and they did not propose to wait until one comes, but were going to advertise for him.

Shirts For Easter

Have you picked out your New Shirt for Easter?

Here you will find just the right shirt for you, for the new Eagle Shirts for Spring and Easter are beauties and are worth looking at.

$1.50 to $6.00.

The New Neckwear

for Spring and Easter are narrower, in rich materials, designs and colorings.

50c, 69c, 75c, $1.00 to $2.00.

Hosiery

In Phoenix Silk, 80c; lisle thread, 40c; Ipswich cotton, 25c.

In fact, we have everything a man needs in Furnishing for Easter, fresh from Fashionville.

PARSONS THE HATTER

MOTHER AND TWO CHILDREN BURNED TO DEATH

Lowell, March 23—A mother and her two children, whom she attempted to rescue, were burned to death today in a fire on the second floor of the two story tenement building at 155 Moody street.

A futile attempt to save the mother and babies was made by the proprietor of a small variety store in the rear of the tenement.

The fire victims are Mrs. Mary Silva, 40; her 2-year-old son Frank and her 6-months-old daughter Constance. Their bodies were found in a bedroom. At the rear of the tenement after the firemen had waged a battle against the flames and had succeeded in confining them to this room.

DON'T OVERLOOK THESE PRICES

Our stock is now complete for the Spring Trade, consisting of Voiles, Organdies, Muslins and Ginghams of the Very Latest Designs, also a full line of Silks, Taffeta Dresses, Plaid Skirts and Spring Coats. It will pay you to look them over.

BELOW ARE QUOTED A FEW PRICE SPECIALS FOR FRIDAY AND SATURDAY

Try our new high grade Long Cloth, just came in at the old price....19c yd.
36-inch Indian Head Sheeting....15c yd.
Amoskeag Ginghams, beautiful assortment checks, plaids and striped; special at....16c yd.
Apron Ginghams....12½c yd.
Yard Wide Shirtings....18c yd.
Best Quality Ticking....29c yd.
Crash, extra good quality....10c yd.
Nashua Flannel, white only....15c yd.
Best Quality Curtain Scrim....19c yd.
Unbleached Sheeting, 39 inches wide, 1000 yds. just received....16c yd.
High Quality Marquisette....29c yd.
More Georgette Waists....$1.98
More Ipswich Silk Hose....39c pr.
Mary Pickford Aprons, made of Bates Ginghams....69c
Sheets, 72x90....98c
Pillow Slips....29c each
Large Turkish Towels....25c
Ladies' Night Gowns....98c
Ladies' Petticoats, all colors....98c
Men's Union Made Overalls....98c
Men's Sateen and Chambray Shirts....98c

Mill Remnant Store

Bow and Ceres Streets

The Greatest Reductions Portsmouth has ever seen

AT

PORTSMOUTH BARGAIN STORE

88 Market St.

FRIDAY AND SATURDAY

One Lot of Ladies' Sample Shoes to go at....98c
One Lot of Ladies' $5.00 Shoes to go at....$1.45
One Lot of Ladies' $6.00 Shoes to go at....$1.98
Big Lot of Boys' Shoes, Black and Brown, sizes 8 to 43½; were $3.50, to go at....$2.48
Big Lot of Boys' Shoes, Black and Brown, sizes 2½ to 5½; were $5; to go at....$3.24
Ladies' Black and Mahogany 3-Stray Pumps, with new military heel, were $5.50, now..$2.95
Same as above, but better quality, were $7.00; now....$3.95
Men's $1.00 Summer Wgt. Shirts and Drawers....59c
Men's $2.00 Summer Union Suits at....$1.24
Big Lot of Men's $2.50 and $3.00 New Spring Caps to go at..98c, $1.48
Big Lot of Children's $2 Shoes in black....$1.24
Big Lot of Infants' Soft Sole Slippers, to go now at....39c
Big Lot of Children's Shoes, black and brown Hi Cut Lace, were $3; now....$1.74
Big Lot of Misses' Shoes, sizes 11 to 2; brown and black, Hi Cut Lace, were $4; now....$2.45
Big Lot of Ladies' Mahogany Brogue, Oxfords, were $6, now....$3.98
Latest style Suede Pumps with strap for ladies, in black and pearl gray, with new military or high heel; were $9, now at....$5.98
Men's Black and Mahogany Oxfords, were $6.50; now....$3.95
Men's Mahogany Brogue, the best to be had, were $12.00; now....$6.95
Big Lot of Boys' $15 Easter Suits, to go now at....$7.98
Men's $3.00 Pants, a big bargain at....$1.95

A WHIRLWIND FINISH

Friday and Saturday

Little Miss Muffet HATS New York

STRAWS, $1.50 STRAWS, $5.98

THE

Little Miss Muffet Hats

FOR EASTER WEAR

are going big—and other Apparel and Accessories for Girls—Dainty Little Dresses, Gloves, Hair Ribbons, Hosiery, Underwear, Ferris Waists, Etc.

In Our Boys' Section

Caps, Blouses, Shirts, Neckties, Gloves, Hosiery, Underwear, Belts, Pants, Suspenders, Etc.

FOYE'S

Has a Market Sq. Locatio n with a Service Reputation

"The Amusement Centre of Portsmouth"

COLONIAL THEATRE

Real Big Time Vaudeville and First Run Feature Pictures

Twice Daily at 2.00 and 7.30

Three complete changes of Vaudeville and Pictures Weekly

WEDNESDAY AND THURSDAY ONLY

Edgar Rice Burrough's Story

"THE REVENGE OF TARZAN"

Third of the sensational wild animal stories read by millions, with 600 human actors, nine lions, five leopards, 15 apes including Joe Martin, two elephants and 24 monkeys. See Tarzan's hand-to-hand fight with a lion and many other thrills.

3 Big-Time Vaudeville Acts

All Acts appearing at this Theatre are booked through the B. F. Keith Vaudeville Exchange of New York.

JIMMIE ADAMS in "NONSENSE"

COMING FRIDAY AND SATURDAY ONLY

DOROTHY PHILLIPS

In "ONCE TO EVERY WOMAN"

Complete Change of Vaudeville and Pictures.

ONE MORE ARREST IN MANCHESTER LIQUOR THEFT

(By Associated Press)

Salem, March 24.—Authorities investigating the theft of liquor valued at $10,000 from the summer home of Lester Leland at Manchester, Mass., by men who represented themselves to be prohibition enforcement officials today arrested Joseph J. Murphy, said to be an ex-Boston policeman and James E. Murnaghan of Somerville. The men make a total of five now under arrest in the case were held in $15,000 each for a hearing April 1st on a charge of breaking and entering and larceny.

Y. W. C. A. WILL HOLD ASSOCIATION NIGHT

On next Tuesday night at the Y. W. C. A. Hall, corner Congress and Fleet streets, there will be what is called "Association Night," when all the members of the Y. W. C. A. are cordially invited to come and not only hear about the working of the association as a national institution, but to learn of what it has meant to this community. The association could not exist without its members, and on next Tuesday night they will have an opportunity to show how interested they are in what is being done, and also be given a chance to make suggestions as to what they think would help the work of its program. It is hoped that many mothers of the Girl Reserves will attend, so that they may have a better idea of what this movement embodies. The arrangements for the evening are in charge of Mrs. Amon Benfield, chairman of the membership committee, and Mrs. Charles Gray, chairman of the social committee. Other than an address by a national worker, Miss Gladys Topping, and a presentation by the Freshman High School Reserves, there will be solos, community singing, and a general good time for everyone. Refreshments will also be served.

LIVE WIRE CLASS HAVE LADIES' NIGHT

"Ladies' Night" was observed by the "Live Wire Class" of the Court Street Christian Church on Monday evening, and it was a gathering of interests to both guests and members.

The class held a business meeting previous to the social gathering, and it voted to pay for the new electric lights in the vestry. The remainder of the evening was passed in sociability and refreshments of assorted cake and ice cream served.

Oscar E. Brigham, advisor of the class, and mothers of the boys were also present, and the choir was invited down after the rehearsal. All present enjoyed the occasion and the hospitality of the "Live Wire Class," which certainly lives up to its name.

ARREST CAPTAIN IN CRONKHITE MURDER CASE

(By Associated Press)

New York, March 24.—Robert Rosenbluth, former army captain, arrested here last night in connection with the death of Major Cronkhite at Camp Lewis, state of Washington, last October, was held without bail when arraigned today before U. S. Commissioner Hitchcock. His hearing was set for next Saturday. The warrent for his arrest was brought by department of justice officials.

PERSONALS

Mrs. Annie Hoyt was a visitor in Dover on Wednesday.

Henry A. Emery has been passing a few days in Lakeport.

Rev. A. M. Dunstan of Concord passed Wednesday in this city.

Benjamin A. Illsley of Boston passed Wednesday in this city.

James P. Brown of West Rye passed Wednesday in this city.

Charles Hurley, of Union Street, is passing a few days in Boston.

Horace L. Rowe is having a vacation from his postoffice duties.

Mr. and Mrs. W. W. Schurman passed Wednesday in Manchester.

Miss Mary O'Leary of Swampscott, Mass., is in town today on business.

Harry Crockett is visiting his brother, George H. Crockett of Concord.

John B. Cavanaugh, well-known Manchester attorney, was here today on court matters.

James J. Driscoll, of Fall River, former managing editor of the Times, was in this city today on business.

Mrs. Annie Hoyt was in Dover Wednesday to attend the quarterly meeting of the New Hampshire Government, United Order of Odd Ladies held in that city.

Mr. and Mrs. A. F. Schurman announce the engagement of their eldest daughter, Helen, to James Cooper of West Berkley, Cal., now of the U. S. Navy. The marriage will take place in June.

CHRIST CHURCH

There will be a service of Preparation this Thursday evening at 7:30 o'clock with address by the Rector.

Several gifts which have been presented to the church will be blessed at this service, and used for the first time on Easter Day.

Send your kiddies to their matinee Saturday. Another big surprise for them.

OBITUARY

Hosea Q. Mason

Hosea Q. Mason, aged 82, Civil War veteran died at his home in Tilton Wednesday. He was born in Tilton, the son of Lemuel and Hannah Watson Mason. His father was a Baptist minister. Mr. Mason served in Co. K 1st Regiment, New England Cavalry as sergeant. He was once a carriage maker at Concord, hotel keeper at Moultonboro and later railroad mail agent at Portsmouth. A brother, Dr. Frank L. Mason, is the oldest man in Tilton, and a son resides in Honolulu. Mr. Mason was a familiar person on our local streets for years and had hosts of friends here.

KITTERY

John R. Wentworth passed another milestone on Wednesday, and the birthday was made a pleasant occasion by congratulatory messages, gifts of fruit and flowers, and practical gifts from his friends. The fact that his brother, Dr. A. R. Wentworth, who had been in rather poor health, and his only sister, Mrs. Charles L. Morse, were able to visit him on this anniversary day, made it an especially happy occasion.

CHOIR DIRECTORS MUST SEND IN THE PROGRAMS EARLY

Choir directors of the several churches are requested to send in Easter Sunday musical programs not later than Friday night for publication in the Herald's edition of Saturday.

FINE VAUDEVILLE AT THE COLONIAL

No doubt everybody was satisfied with the quality of vaudeville that was put on at the Colonial last evening and the big picture held the large audience spellbound.

Jack Royce opened the bill in a sing song and talking turn that pleased all. His parodies brought out a lot of laughter and his jokes were of the up-to-date order. Two clever gymnists, Alma & Wright followed and the feats of strength of the male member of the team were truly wonderful.

Donaldson and Van closed with a most novel act in its way. The sketch is full of bright sayings and the characters are accurately played. It is a clever skit and one that always takes with the audience.

The feature film "The Revenge of Tarzan" is a picture hard to describe. It must be seen to be appreciated. Its plot is out of the ordinary in every way and gives plenty of scope for the movie director's imagination. It is a wonderful picture chuck full of thrills.

HOLY THURSDAY

Today is Holy Thursday, the day on which the institution of the Blessed Sacrament is commemorated and observed with special significance, at the Catholic and Episcopal churches. Tomorrow is Good Friday, the most sorrowful day of the church year, the day on which Christ died. The services at the Catholic and Episcopal churches are always especially impressive on Good Friday. The altar is stripped and the candles extinguished after the last service of Holy Thursday is over, this typefying the stripping of Christ before His death on the cross.

GUARANTEED CHICKS

S. C. R. I. Reds. These chicks are from good rugged birds from a heavy winter laying strain, and raised as breeders, and not forced for egg production, produce strong healthy chicks which I am able to guarantee.

I will replace chicks or refund your money on all lost during the critical period. Place your orders early if you wish April, May or June chicks.

LOUIS H. TRASK,
Tel. 1256-M. Portsmouth, N. H.
h 2m f17

There is some talk of the Beckwith Box Toe Company of Dover establishing a plant in England.

GREENLAND

Greenland, March 24. — The Junior Order of Greenland observed ladies' night March 23 at Assembly Hall. A musical programme was enjoyed by all for an hour, consisting of vocal selections by Mrs. Raynes, and orchestra selections by a three-piece orchestra, piano and drum by Mr. and Mrs. Ray Shaw, and Mr. Marden, banjo. This was followed by the grand march, headed by the chief officers and their wives, and followed by the other members and wives. The supper consisted of lobster salad, rolls, assorted cake, fruit and coffee. All adjourned to the assembly hall, where dancing was enjoyed until a late hour, and those who cared to play a game of whist.

The supper committee consisted of Mr. Albert Bennett and Mr. Percy Durgin, assisted by Mr. Stickney; entertainment, Mr. Paul Hughes.

LADIES

GET IN ON THESE

BIG BARGAINS FRIDAY AND SATURDAY AT SEIGEL STORE CO.

85 Market St.

This Store is Brim Full of

Easter Suits, Coats, Skirts, Waists, Etc., At About Half Price

Big Lot of Easter Waists, the latest $2.95

Big Lot of New Easter Hats, now $5.00

Lot of Ladies' Spring Coats, were $25.00; now $12.00

One Lot of Spring Coats, were $35; now .. $22.50

Lot of $15 Silk Kimonas, now $7.50

Big Lot of Easter Skirts, now $4.95

Big Lot of Ladies' Dresses, values up to $15.00; now $1.95

Lot of $35 Plush Coats, both long and short, now $16.50

Ladies' $75 Fur Lined Coats to go at ... $35.00

Ladies' $20 Dresses, in serge, silk and sateen, now $9.00

YOU ARE INVITED

to make an inspection of our preliminary Spring showing of Men's and Boys' Clothes, Furnishings and Footwear for the Whole Family. It will act as a correct guide to your future buying if you do not wish to purchase at the present time. Throughout the store you find the NEW PRICES.

22 High Street. **N. H. BEANE & CO.** 5 Congress Street.

GOOD FRIDAY AT CHRIST CHURCH

12 m. to 3 p. m., The Three Hours. Preaching of the Cross by the pastor.
7.30 p. m. Good Friday Services and Sermon.
"So Thou Liftest Thy Divine Petition" ..... Stainer
Messrs. A. L. Hartford and E. P. Bilbruck.

WOOD BROS.

DAILY TRIPS

TO AND FROM BOSTON

By Motor Truck

Rates Reasonable on All Kinds of Merchandise.

Office Cor. Congress & Chestnut Sts.

Phone 577. Residence 398.

PARENTS MAKE A DEMAND FOR NEW SCHOOL

Mass Meeting of People Interested in the Junior High Condemn the Present Inadequate Facilities

The parents of the school children in the sixth, seven and eighth grades voiced their protest in no uncertain manner against the present inadequate facilitated for taking care of the scholars in the Junior High school at a mass meeting held on Wednesday evening at the Assembly hall of the High school. There was a large and representative gathering of the citizens and one and all, they objected to the present method and voted unanimously to demand as the right of the children that a new school building be erected.

Previous to the meeting a question had been sent around to the parents of all scholars in the seventh and eighth grade in the Junior high and to the parents of children in the sixth grades in the city. These included the following three questions:

1—Are you satisfied with the two shift plan at present in two where your child gets four hours instead of five hours a day?

2—Do you favor the erection of a school building that shall be large enough to accomodate all the 7th and 8th grade children at one time?

3—Do you hereby request the City Council to take the steps necessary to start such a building this year?

While all of the votes have not been received as yet, there were about three-fourths of the total number sent out returned signed by the parents, the parents being requested to sign not only their name but give the names of the children in different grades. There were 572 votes received. On the first question of the school hours the vote was 490 opposed to, and 80 for the present hours.

On the second question as to favoring a new school building the vote was 525 yes, 57 no.

On the third question to request the City Council to take the necessary steps the vote was 515 yes, 45 no.

In the Whipple or Junior High school proper the vote in opposition to the present hours was overwhelming as was the vote in favor of a new school building.

Mr. Cecyle Margeson, chairman of the special committee presided at the meeting and after explaining the call for the mass meeting and the result of the vote of the parents, said that it was a matter that every parent in the city should be interested in and they had a right to demand that adequate school facilities be furnished the children.

Supt. Shaylor was one of the speakers and have explained that the Board of Instruction had appointed a special committee to consider the new Junior high school building and that they had made a report which was adopted by the Board that a new junior high school building be erected. The committee considered and had plans drawn for an addition to the present Whipple school, but this would cost upwards of $50,000 and then be far from what was needed—a make shift at the best. This had been discarded by the Board as poor business. The Board recognized that the present method of taking care of the scholars of the seventh and eight grades were unsatisfactory and that it robbed the child of five hours a week or nine weeks in the year, but it was the only solution as the school could not house both of the grades at one time. He said that the shorter school hours was of course working against the children.

There was a general discussion and it was very evident that the parents of children in the Junior High as those who are to come in net year, were very much opposed to the present method and all spoke in favor of a new school building. It was brought out that the proposed new building would cost $150,000 and that it would of course be handled by a bond issue, so that the additional cost per thousands on taxes would be over $1.00 a year for the next twenty years.

Mr. H. W. Perser suggested that it would be necessary for the Council to take immediate action to ask the Legislature now in session to allow the city to issue the school bonds, as the city was now at its bond issue limit, except with special permission of the legislature. It was brought out by some of the parents that while the city and state demands that scholars shall attend schools 38 weeks a year, that here was the city cheating some five hundred scholars out of nine weeks, making the school year in actual hours far below the state requirements. Other parents spoke of the poor progress their children are making under the present system, children who have always gone along well in school. Others objected to the fact that the seventh grade children can only go to school in the afternoon, losing the best working time in every child's or man's time, the forenoon hours. Others objected to the time it gave the children to run the streets.

By a unanimous vote it was voted to appoint a committee consisting of the presidents of all the Parent-Teachers' Associations of the city along with the Whipple school committee Messrs Margeson, Gray, Perser and Foye, to wait upon the Mayor and City Council and ask that steps be taken immediately to erect a new school house and that the legislature be asked at once for permission to issue the necessary bonds.

Mr. Margeson as chairman gave notice of a meeting of the committee would be held as soon as possible and a conference asked of the Mayor and Council.

"SALADA"
GREEN TEA

—try it against the finest Japan, Gunpowder or Young Hyson you ever tasted. You will find it superior in every way.

FORD

The demand for Ford cars is greater tha never this spring. This is good evidence that the public appreciate the economy of up-keep and the reliability of the Ford product in its various models. We earnestly advice you to place your order now and avoid the delay that is sure to come in deliveries in the next month.

Don't forget that the Ford car now comes fully equipped with starter and demountable wheels.

Brooks Motor Sales

HANOVER ST., FOOT OF PEARL ST.

Use Genuine Ford Parts.

Portsmouth 1530. Hampton 141-2

THE LEADING BRANDS —AT—

SWEETSER'S

126 Market Street

Like PYREX glass ovenware, MIRRO and WEAR-EVER aluminum, LISK and BLAN-GE enamel ware, GLENWOOD ranges, and other brands of

National Reputation

What we wish to emphasize here is that this store offers an exceptional variety in goods of KNOWN QUALITY, making it a safe place to trade, and assuring all of the utmost in actual worth.

YES, PRICES ARE LOWER

SEVERE ITCHING PIMPLES ON FACE

Large and Red. Could Not Sleep. Face Disfigured. Cuticura Heals.

"Pimples were scattered all over my face. They were large and red and the itching was so severe that I used to scratch them. At night I was very restless and could not sleep, and my face was disfigured.

"The trouble lasted about a month and a half. I began using Cuticura Soap and Ointment and after I had used two cakes of Cuticura Soap and two boxes of Cuticura Ointment I was completely healed in three weeks." (Signed) Vincent Nuzzo, 117 Cottage St., East Boston, Mass., July 7, 1920.

Cuticura Soap, Ointment and Talcum are all you need for all toilet uses. Bathe with Soap, soothe with Ointment, dust with Talcum.

Sample Each Free by Mail. Address: "Cuticura Laboratories, Dept. H, Malden, 48, Mass." Sold everywhere. Soap 25c. Ointment 25 and 50c. Talcum 25c. Cuticura Soap shaves without mug.

Says His Prescription Has Powerful Influence Over Rheumatism

Mr. James H. Allen suffered for years with rheumatism. Many times this terrible disease left him helpless, and unable to work.

He finally decided, after years of ceaseless study, that no one can be free from rheumatism until the accumulated impurities, commonly called uric acid deposits, were dissolved in the joints and muscles and expelled from the body.

With this idea in mind he consulted physicians, made experiments and finally compounded a prescription that quickly and completely banished every sign and symptom of rheumatism from his system.

He freely gave his discovery to others who took it, with what might be called marvelous success. After years of urging he decided to let sufferers everywhere know about his discovery through the newspapers. Philbrick's Pharmacy has been appointed agent for Allenrhu in this vicinity with the understanding that he will freely return the purchase money on the first two bottles to all who state they received no benefit.

SOUND FINANCE

Is the best thing we have to greet you with. We are a bank of conservative liberality. Your account we want, and guarantee to do everything for you consistent with sound financial principles.

NATIONAL MECHANICS & TRADERS BANK

NEW METHOD LAUNDRY
Wet Wash—Flat Work
PIKE & SOMERBY
Tel. 373. Commercial Wharf

BOARD OF ENGINEERS WIN

The Board of Engineers won their opening game in the first round of the Firemen's league schedule at the Central station on Wednesday evening defeating the Hook and Ladder team in a poorly rolled match.

The score:

Board of Engineers				
Quinn	72	63	82—	217
H. Crompton	65	82	88—	235
Priest	79	71	86—	238
H. Woods	86	78	88—	242
P. Hersey	71	75	84—	230
	373	372	427—	1162

Hook & Ladder				
Anderson	90	76	85—	251
P. Crompton	88	72	71—	231
Holmes	57	72	78—	207
Moore	71	71	74—	216
Downes	85	78	66—	229
	391	369	377—	1137

THE CONDENSER

(By D. A. C.)

W. C. T. U. means "We control the Universe."

* * * *

Chicago schools discard the grammatical yoke. Paint right.

* * * *

Fresh recruits are always welcome as members of the curbstone league.

* * * *

Weather man fooled himself. Spring and Summer arrived simultaneously.

* * * *

Blue Law fanatics will be happy when Liberty's torch belches forth a flame that has not a iridescent hue.

* * * *

No plebiscite on the question of Daylight saving for the inhabitants of the Arctic Circle.

* * * *

All blue laws, the manufacture of hard cider included, have been upheld by the Good Sunday League of New Hampshire.

* * * *

Mr. Hert of Kentucky has been mentioned as Commissioner of Internal Revenue. The locality he resides in send a joyous feeling throughout the majority.

DANCERS NOTICE

Masquerade, Rye Town Hall, March 24. Marden's Orchestra. Three gold prizes given. Cars to Portsmouth and Cable road after dance. [illegible]

LEGION GIRLS LOSE GAME AT PLYMOUTH

The Evelyn Pierce Post basketball team, met defeat at the hands of the Plymouth Normal school team at Plymouth on Wednesday evening by a score of 31 to 23. The Legion team who have won all of their previous games, have been playing good ball but have been unable to secure as many games as they should, to keep in good playing trim and this may account for their losing to Plymouth. A return game will be arranged for this city, when the local team will be able to make a better showing.

Both teams had played six games each, winning them all, and last night's contest was arranged to settle the question of supremacy. Sylvan was the star for the home five, while Schurman and Dudley excelled for the losers. The summary:

Plymouth N	Gls	Fls	Pts
Cole, rf	3	2	8
Sylvan, lf	9	1	19
Bradbury, c	2	0	4
Fifield, rb	0	0	0
Hudson, lb	0	0	0
Totals	14	3	31

Portsmouth A. L.	Gls	Fls	Pts
McWilliams, lb	1	5	7
Schurman, lb	3	0	6
Dunton, rb	2	0	4
Dudger, c	3	0	6
Carll, lf	0	0	0
Crowley, rf	0	0	0
Totals	9	5	23

BOWLING

VETERANS WIN

The Veteran Firemen put on over on the Little Bowery A. C. at the Arcade bowling alley on Wednesday evening when they defeated their younger opponents by 86 pins. Chief Woods was high man for the Veterans with 283.

The score:

Veteran Firemen				
Collins	88	108	85—	281
Chase	95	85	83—	263
Haddock	80	70	77—	233
Smith	67	78	89—	234
Woods	95	96	82—	283
	425	413	426—	1334

Little Bowery A. C.				
Crowley	68	76	96—	240
Maloney	91	92	89—	272
Laughlin	79	86	80—	245
Ryan	89	72	83—	244
Lynchey	74	88	85—	247
	401	414	433—	1248

Spring Medicine
Hood's Sarsaparilla
Purifies the Blood

TAXI TEL. 3 SERVICE

FURS

FURS REMODELED

Summer Furs a Specialty.

Spring Coats and Suits Cleaned, Relined and Repaired

MRS. MILDRED D. CALL

Phone 1278-J. 536 Islington St.

IRA W. COTTRELL
Carpenter and Builder
General Repairing
Tel. 1010M Tel. 1515W

R. E. FRANCIS
Electrical Contractor
All Kinds of Electrical Work
Tel. 1515W Tel. 1515M.
12 CENTRAL AVE.

Winter and Summer your food will be kept in perfect condition. Our ice cars are at your door at noon. They are satisfied with our ice. Pure ice, carefully trained men for delivery, promptness, will give you satisfaction, too.

Portsmouth Ice Co.
JONES' BREWERY YARD
Phone 86

AUTOMOBILE INSURANCE
ÆTNA

POLICIES PROVIDE PERFECT PROTECTION

Aetna Auto Combination Insurance will enable you to drive your car with the assurance that you are completely protected against every insurable motoring risk.

Caswell Agency
9 Congress St. Tel. 481-W

By Expert Workmen.
All Kinds of General
Machinist Work
Generator and Electrical Work.
George L. Buckley
61 Bow St., Portsmouth
Tel. 839-R.

We Are Not Too Big for the Small Job Nor Too Small for the Big Job.
Satisfaction guaranteed on Automobile Repairs and Marine Engine Work.
General Machine Work And Acetylene Welding Our Specialty.
Scored cylinders refinished as good as new, using same pistons. Work called for and delivered free of charge.
BRACKETT'S Garage and Machine Co.
Formerly Symington's Machine Works.
ROCK ST. Tel. 882-M.

G. Bertrand Whitman
Piano Teacher
(Now with Cincinnati Symphony Orchestra).
Will return to Portsmouth May 1st for a season of 20 weeks. Former students write 704 Mt. Hope Rd., Cincinnati, Ohio. New students and beginners' book now at Room 15, Franklin Block. Phone 247-J.

J. VERNE WOOD
Funeral Director
7 Islington Street. Tel. 281-Y.
MOTOR EQUIPMENT
LADY ASSISTANT
BUCKMINSTER FUNERAL CHAPEL

CHARLES W. TAYLOR
Plumbing and Heating
Furnace and Range Repairing
Sheet Metal Work
2 Richmond St. (Off Pleasant)
Tel. 1880.

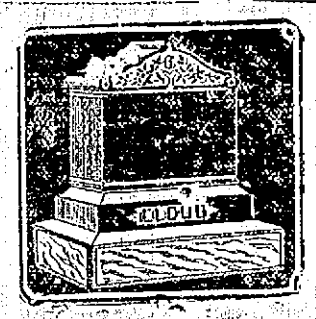

You can save money by purchasing direct of the manufacturer. We manufacture our monuments at our own plant, which is equipped with all the latest labor saving machinery and operated by electric power—the only plant so equipped in this section. Call and see the large stock of finished monuments which we carry.

FRED C. SMALLEY
CORNER STATE & WATER STS.
Also Dover, N. H. Opp. City Hall.

On Chilly Days

In rainy, damp weather when the home is chilly and cold—then you need a

MAJESTIC SUN-RAY HEAT

A snap of the switch and you have heat—safe, clean, pure, sun-like heat that warms and cheers, drives out dampness, dispels gloom, prevents sickness and saves doctor's bills.

Write for booklet giving suggestions or see the Majestic work and feel its heat at

Portsmouth Electric Shop.

"61" FLOOR VARNISH

Stamp on it with your heel. You may dent the wood, but you can't crack the varnish. Water-proof and wear-proof. Easily applied by anyone. All size cans. Test it with your heel.

Pratt & Lambert Effecto Auto Finishes
WALTER S. JACKSON
111 Market St.

CorsetParlor
AT
No. 1 Islington St., cor. Bridge
is featuring the wonderful
Jane Jackson Corset
so widely advertised.
Custom-made Corsets from her own designing. Maternity Corsets a specialty. Service given that is not found out of large cities.
"Teckla" Underthings for the most discriminating.
Mrs. E. M. Ross
Registered Corsetiere
Telephone 1151W.

Shaw's Grafonola Shoppe
Formerly
Singer Sewing Machine Co.
Carries a Complete Line of Sewing Machine Supplies.
Needles for All Makes Machines.
22 Congress St.

WHEELER & BOSWORTH
Engineering & Construction
No Job Too Great or Too Small.
Also Draughting and Surveying.
372 CENTRAL AVE., DOVER, N. H.
Tel. 692-W.

Mrs. Beatrice H. Scarborough
Teacher of Singing
Pupil of F. Morse Wemple
New England Conservatory of Music, Boston, Mass
Studio: 601 Lincoln Ave., Portsmouth, N. H. Tel. 1252-M.

DO YOU NEED WATER?
Write or Phone
Artesian Well Co. of N. H.
DOVER, N. H.
Machanic Bank Bldg. Phone 12

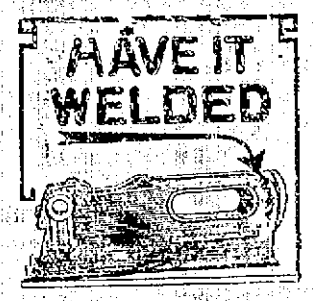

Our Welding Torch is handled with consumate skill and care—it repairs perfectly broken parts in practically all metals.

Ordinary war kand that requiring the most careful skill is handled here in the one manner that assures genuinely A-1 results.

We weld anything from the broken stove part to the most intricate and costly machinery and auto parts.

Prompt service.

G. A. Trafton & Son

200 Market St., Portsmouth

HORSESHOEING AND JOBBING.

SOUND, SOLID AND SUCCESSFUL

NEW HAMPSHIRE FIRE INSURANCE CO.

MANCHESTER, N.H.

ORGANIZED 1889

FIFTY-FIRST PROGRESSIVE ANNUAL STATEMENT January 1, 1921

CASH CAPITAL	$1,750,000.00
ASSETS	$10,277,226.70
LIABILITIES, Except Capital	$5,903,643.86
NET SURPLUS	$2,623,582.84
SURPLUS TO POLICYHOLDERS	$4,373,582.84

The Local Favorite High Grade Cigar

SMOKE THE

Bible Land

CIGAR

UNION MADE

The mildest cigar in its class on the market.

MADE AT

210 Market Street

Tel. 302-M. Portsmouth, N. H.

An Adventure in Contentment

S. G.

CIGARS

HAND MADE — HAVANA FILLER

TRY ONE TODAY

2 for 25c—Everywhere.

REINEWALD'S MUSIC SCHOOL

TEACHER

Violin, Cornet, Mandolin, Trombone and Tenor Banjo.

Agent for Holton Band Instruments and Gibson's Mandolins. New and second-hand, all kinds and prices.

Teacher of Non-Pressure Method for Band Instruments.

R. L. Reinewald

Ex-Bandmaster U. S. Navy.

2 Gates St. Phone 903-M

R. G. SULLIVAN'S 2-4-6-8

FACTORY OUTPUT QUARTER OF A MILLION DAILY

THE LARGEST SELLING CIGAR IN THE WORLD

FACTORY—MANCHESTER, N.H.

HAM'S

Undertaking Rooms

(Established 1852)

FUNERAL DIRECTOR and Licensed Embalmer

In Maine and New Hampshire

CHAPEL FOR SERVICES

Lady Attendant when requested

AUTO SERVICE

Phone 154W. 122 Market St.

FINAL AVERAGE OF CLERKS AT THE NAVY YARD

What the Bowlers Did in the Recent Tournament.

The Portsmouth Navy Yard Clerks League has just completed a successful season in bowling. Much interest was maintained throughout the ten game series—the successful aspirants to first honors achieving the desired goal only in the very last string of the last match.

It might be pertinent to state at this time that some of the men mentioned in the averages are not on the clerical force but were allowed by the executive committee in order to strengthen apparently weak teams.

Final averages:

Name	Team	Str.	Total P. F.	Average
Renner	6	27	2685	99 12-27
Cheney	2	30	2886	96 6-30
Hackney	3	30	2771	92 11-30
Goggins	5	27	2467	91 10-27
Philbrick	4	24	2190	91 6-24
Dwyer	1	30	2708	90 6-30
Howe	3	30	2698	89 28-30
Hampton	6	18	1591	88 17-18
Gardner	3	27	2351	87 2-27
Wyatt	6	21	1827	87
Fenwick	2	30	2608	86 28-30
Donovan	5	30	2597	86 17-30
Lewis	4	24	2077	86 13-24
Cole	5	27	2321	85 26-27
Williams	4	24	2063	85 23-24
Hett	2	18	1533	85 3-18
W. Fernald	1	24	2042	85 2-24
Long	6	24	2018	84 2-24
Caswell	5	24	2009	83 17-24
Paul	4	24	1755	83 12-24
Flinn	1	27	2250	83 9-27
Houle	5	27	2249	83 8-27
Preble	3	30	2490	83
Daley	2	27	2241	83
Blake	1	24	1972	82 4-24
Sweeney	3	30	2400	80
Curtis	1	27	2153	79 20-27
O'Hara	6	30	2263	75 13-30
E. Fernald	2	30	2258	75 8-30
Chaney	4	12	837	69 11-12

Team Standing

Team	Won	Lost	P. C.	Total P. Fall
No. 5	32	17	.560	12,972
No. 3	32	18	.510	13,032
No. 6	28	22	.560	12,625
No. 2	26	24	.520	12,981
No. 1	16	34	.320	12,543
No. 4	15	35	.300	12,779

Records

High three string, Philbrick No. 4 323, Mar. 2, 1921.

High single string, Hackney No. 3, 591, Jan. 27, 1921.

High team total No. 3 1351, Jan. 27, 1921.

High single box Hackney, No. 3, 27, Jan. 27, 1921.

PASSENGERS THOUGHT GUNMEN WERE WORKING

The many friends of a well-known conductor on the B. & M. are approaching him with advice in all kinds of "safety first" devices, regardless of the fact that he already has several under his hat. This interest in his behalf comes as a result of his recent trip from Eliot over the P. K. & Y. Street Railway. On this trip the passengers of the car were somewhat frightened by an explosion which they thought first was gunnery in action, but later discovered a stream battering against the roof of the car with all the force of a handhose.

The motor soon convinced them that it was real old apple juice, and the results fairly quickly increased in numbers. Finally the cork was forced back in the jug, and a guard established for the remainder of the trip over the earthenware receptacle and the fermented product.

In the future any gift of this kind to the railroad man will be exported in the dark, and may arrive via one of the steel tankers on the river.

SIR WILFRED PEEK KILLED

(By Associated Press)

Belfast, March 24.—Sir Wilfred Peck was killed yesterday in a fight between Lancers and Sinn Fein. He was Captain of the Royal First Devon Yeomanry and received the distinguished service order for exploits during the Great War. His wife was formerly of St. Louis, Missouri.

Corset Shop

A Correctly Fitted Corset is the Foundation of Fashion

Come in and see our New Spring Models—at the new prices. Reduced prices on all merchandise in shop.

Mrs. Sarah L. Piercy

Rooms 1 and 2, New Hampshire Bank Building

Phone 1027-R Portsmouth, N. H.

SPORT NOTES FOR SPORT FANS

With the baseball season just 20 days away, Gardom is devouring every ounce of "dope" on the entrants in the coming major league races with relish. The storm clouds caused by the 1919 world's series scandal are still hovering on the horizon as the fate of the erstwhile indicted members of the White Sox is still undecided, yet the real "bugs" are as rabid as ever. The annual guessing bee over who's going to win the pennants is on in full swing again. Most of the big teams are scheduled to break up training camps and start northward on exhibition tours during the present week. Reports from Dixie indicate that a majority of the clubs will enter the pennant marathons in fine condition. Fine weather has prevailed in most of the southern states and the pitchers in particular have profited by it. The National league race promises to be the hottest ever. No less than four teams must be given serious consideration and happily enough the quartet are divided equally among the East and West. The Brooklyn Dodgers appear to be as strong as last year, and may again cop the pennant. In the American consensus of opinion points to a double barreled race between the Indians and the Yankees. On pure dope this pair stands out heads above the rest of the league.

* * * * * *

Bowling with the Monument Square Five in the City League at Portland recently, Ralph Pearson of that city turned in a three string total of 356 pins, breaking the previous record for the league which was 355.

* * * * * *

Coach Bill Broadrick of Haverhill high, on Tuesday was voted the $300 bonus promised him previously if his last year's High school eleven was a success. The money was voted by the High school advisory board.

* * * * * *

Danny Danforth, the Portland lightweight, who made such an impressive comeback a short time ago when he gave Johnny Drew of Biddeford an eight round licking, has been matched to meet Kayo Leroy at Berlin, N. H., next Friday night in the main ten round bout.

* * * * * *

The training stables at Billings Park, in Memphis are filled with trotters and pacers, all of which are being prepared for an active campaign in 1921. Ed. Geers, who celebrated his 70th birthday on January 25, has 18 head on the move. The list includes June Red, with whom he made such a splendid showing in 1918. Peter Jane, now being headed for a fifth trip down the line of the Grand Circuit, and Dordette. While Geers has reached the Biblical span of life, he is eagerly waiting for the bell to tap at Cleveland in July. Of late he has declined a few horses in order to keep his stable within reasonable limits, and also plays him a little more leisure. Last year and in 1919 accidents at Syracuse put him on the sideline for a brief period. These injuries however, have not left any bad effects and aside from a limp in the leg, which he has broken three or four times, Geers gets about as rapidly as any of them.

TWO WOMEN WANT A DIVORCE FROM THE SAME MAN

According to two libels entered in the supreme court of Cumberland County, which are in line for hearing at the May term at Alfred, George Gallant, who lived in Limington for a time is a much married man. Two women have petitioned for an absolute divorce from him.

Leola Leadoux Gallant, of Portland, was first married to Gallant, according to her libel at Westbrook, January 27, 1901; and they lived together until January 1, 1909, when, she claims in her libel he utterly deserted her.

Then comes Louise V. Chick Gallant of Limington, who states in her libellant believed her husband was a Gallant, August 23, 1914, and that two children were born to them. The libellant that her husband was a single man when she married him, but she learned that he was lawfully married to another woman and that at the time of his marriage with her, the husband was incapable of contracting a legal marriage. The libellant further states that she does not have the least idea as to the whereabouts of the man from whom she wants an absolute divorce.

LIFE SAVERS REMOVE SICK LIGHT KEEPER TO THE HOSPITAL

Captain Hand, of the Portsmouth Harbor Coast Guard Station, and crew were called to Whaleback Light on Tuesday, to remove assistant keeper Luther Poland to the Portsmouth Hospital. He was landed at Stewart's dock, where the ambulance was in readiness for the remainder of the journey. The keeper hails from Round Pond, Me., and is threatened with pneumonia.

GIRL'S SUIT AGAINST STUDENT NEARS END

Dover, N. H., March 24.—The third and possibly the final page in a legal battle, which has been stubbornly waged in the Superior Court here the past week, involving a civil action brought by Mary A. Clark, formerly of Massachusetts, but now of this city, both in Massachusetts and New Hampshire, against William F. Goldsmith of West Springfield, Mass., a student at New Hampshire State College, in which action a statutory offense is alleged, will open today when Goldsmith, now under $1,000 cash bail for appearance before the New Hampshire Supreme Court, returns to West Springfield to appease the mother of the recent turn in the case. His mother last week commissioned a Worcester attorney, Francis McKeon, to come here and settle the case. To this end he had paid McKeon $1000 and informed her son over the telephone.

The case will not go before the Supreme Court on an exception taken by Attorney McKeon to Judge Marble's decision that the case was properly within the jurisdiction of the New Hampshire courts, provided the Worcester attorney finds it his determination to take it before the high court unless the plaintiff will accept $200 less than the $1000 agreed upon last week in a conference between Judge Marble and attorneys.

According to this agreement attorney Everett J. Galloway counsel for the plaintiff, drew up papers on behalf of the plaintiff asking that the case be dismissed and on Monday a letter was received from Mr. McKeon stating that the Massachusetts court had dismissed the case. Accompanying this statement, however, was one that McKeon would take the cash up to the New Hampshire Supreme Court on the exception he had taken unless the plaintiff would accept $700 instead of $800.

Goldsmith stated that he would return to Springfield today and take up with his mother the matter of getting the case settled according to his agreement to pay $600. The next session in the case will, it is expected be in Worcester or at West Springfield, between Mrs. Goldsmith and attorney McKeon.

AT THE THEATRES

Colonial—Today, vaudeville and photoplays. Feature film "The Revenge of Tarzan."

Olympia—Today, "The Juggling with Money" and comedy "Happy Days."

Friday and Saturday, Charlie Ray in "The Village Blacksmith" and Mary Miles Minter in "All Souls Eve."

Strand—Today, Dorothy Phillips "Light in Darkness," Norma Talmadge in "Isle of Content," Mutual Controlled Review.

Friday and Saturday, Marian Davies in "The Cinema Murder," Burton Holmes Travels; Paramount Magazine, Art Accord in "The Moonbeams."

Saturday matinee "Kiddies' Party novelties."

N. H. LODGE, I. O. O. F., INITIATING CLASSES

New Hampshire Lodge No. 17, I. O. O. F., put through a large class of candidates in the third degree on Wednesday evening. Several members of the order from Penacook, Henniker, Kingston, N. H., and Acton, Me., witnessed the work, after which a dinner was served. This was a second class initiated since January 1, and another will be early in April. New paraphernalia for the degree work will be in the hands of the organization on May 1st.

On April 20, Rockingham Lodge of Hampton will work the second degree.

HARDING ASKS MARVIN TO DELAY DECISION

Appointee to Tariff Board Disinclined to Accept Place

Thomas O. Marvin, Sunday called at the White House to inform the President that he would rather not accept a place on the tariff commission for which he was recently nominated and promptly confirmed by the Senate. At the instance of the President, Mr. Marvin delayed a final decision regarding his acceptance until he can confer with business associates in Boston.

NEW HAMPSHIRE SENATE TO VISIT PHILLIPS EXETER

Exeter, N. H., March 24.—The New Hampshire Senate, at the invitation of Prof. James V. Tufts, one of its members, will visit Exeter academy Friday. It will inspect principal school buildings and other places of interest, and will have luncheon at Alumni Hall.

April 1 and 2 will bring another interesting event, the spring meeting of the New England Association of Colleges and secondary schools, to be held for the first time at the academy. It will then be vacation, so that attendants can be lodged in school buildings.

LOST FOUND CLASSIFIED ADS FOR SALE WANTED

THESE SMALL ADS. PRODUCE RESULTS. READ BY THOUSANDS DAILY

WANTED

Will clean your carpets, make them fresh, clean and neat. Upholster your chairs or put in a cane seat. Will repair your furniture with the greatest of care. You will find my prices right fair and square.

WHITNEY'S REPAIR SHOP

P. A. WHITNEY

(Succ. to Howe & Whitney)

Tel. 475W 50 Porter Street

WANTED

WANTED—To buy, low boat. Must be reasonable. Address C. W., this office.

WANTED—Government needs Railway Mail Clerks, $1600-$1900 month. Write for free specimen questions. Columbus Institute, Columbus, Ohio.

WANTED—The ladies of Portsmouth and vicinity to know that Mrs. Maude H. Sh[illegible] is agent for the all Wool Spool Silks. Dry Goods, No. 2 Congress Way or Tel. 1100-X. h 1w m24

WANTED—"Sleep Eggs" for hatching purposes. Address Archibald Kilby, Epping, N. H. Box 185. h 1w m24

WANTED—Woman to C[illegible] girl four years old part or all days, housekeeper for bachelor, good home in small family. Write A. O., Herald. h 1w m24

WANTED—A Lathe with the following or equal: Height 7 to 8 ins. Weight 1000 to 1500 lbs. Left hand. With line operation and guarantee sound in every way. Thos. [illegible] Write M. S., Dunkirk, Hilton, Me. h 1w m22

WANTED—One silent salesman show case. J. P. Sprague, Kittery. h 3t m22

WANTED—Plain sewing to do at home. Children's clothes a specialty. Mrs. Dow, 58 High St. h 1w m22

Wanted—Two boys, high school age, to work on farm in Shapleigh. References and telephone number in answer. Address Box 3, Herald office. he 1w m19

Wanted—Wood cutters and all around lumber men. Good wages. References and telephone number in first answer. Address Box 16, Herald Office. he 1w m19

WANTED—Will clean your door yards, cellars, windows and carpets; also painting and house cleaning. Address Wilfred Magoun, 18 Pleasant St., City. Phone 266-R. h 1w m21

WANTED—Chief Engineer for hotel, in Boston. Preferred, preference given man who has held hotel or hospital experience. Charles E. Raymond Agency, 31 Washington street, Boston. ch 1t m 23.

WANTED—A salesman, middle aged man preferred. Address J. K., Kittery, Me. Box 243. h 1w m21

WANTED—To buy a 4 or 5 room house. State price. Address P. O. Box 167 City. h 1w m19

WANTED—Modern 2 rooms and kitchenette up to $20 per month. Chas. L. Hilton, U. S. S. Dakota No. 37, Portsmouth, N. H. h 1w m19

WANTED—To buy second hand typewriter. Office size, must be in good condition and the right price cash, no goods. Address Box 307, Kittery, Me. h 1w m18

WANTED—A housekeeper, young mid dle aged woman. Write Box 5, this office. h 1w m18

WANTED—A horse to board at 87 Daniel street, referencing required. h tf m17

WANTED—Will pay $150 for Schenck and Health, Boston 1875. Old books, pamphlets and autographs wanted. Robert W. Lord, Newburyport, Mass., Chapel St. h 2w m17

WANTED—Paintings or Pictures of ships, ship models, card tables, attorney desks or any antiques. J. L. Coleman, Tel. 1015-W, 247 Market St. h tf m7

WANTED—Old bees, hives, honey, to offer for sale? If permanent? You can get 100-lb. pail honey free. You can go into such a business selling more than 37 Watkins products direct to farmers. Cycle your auto or team or on foot one; if you are under 50 and can give good with personal surety. We back you with our selling helps; 62 years in business; 20,000,000 users of our products. Write for information which you can get entire. J. R. Watkins Co., Department H, Winona, Minn. h m5-12-19-26

WANTED—To buy all kinds of second and furniture and stoves. Furniture repaired. Telephone 725-J and we will call. Milton Furniture Co., Pechalow St., formerly Nunn Furniture Co. h tf f18

WANTED—Ford roadster body 1916-17 or 18 model. Will purchase or exchange for touring body. No dealers. Phone 1076-R. h tf f16

WANTED—Woman, some children to care for, 2 years old. Would also take mother or father to board. 10 Hancock St. h f16

WANTED—Men and women with tired aching feet. Some old bunions, whether left and chilblains. Come to Dr. a box of Snow Foot Salve. 25c. Worth wonders. Recommended by Benjamin Green, Daniel W. Adams, Benjamin & Barton, Wm. D. Greer, Philbrick's Pharmacy, and all drug stores. h 2m f1

WANTED—5 or 6 room house in Kittery or Kittery Point, improvements preferred. Address Box 197, Kittery, Me. h tf f6

WANTED—Work by the hour or day or would consider a night watchman's job. Former by employed by the Atlantic Corporation. Best of references as to honesty and ability. Address W. H. Nihan, 41 Raynes Ave., Portsmouth, N. H. h tf a2

WANTED—Carpenter work and jobbing of all kinds promptly attended to. Nathaniel Pierce, 18 Sheafe St. Tele.

TO LET

TO LET—Large, unfurnished room, light and heat. Phone 735-M. h 1w m18

TO LET—One or two furnished rooms with privilege of kitchen and dining room. Good neighborhood. Apply between 7 and 8 p. m. 231 Austin St. Telephone 931-W. h tf m18

TO LET—Small tenement, sun and electric lights. Rent reasonable. Apply 175 Court St. h tf m3

TO LET—Rooms for light housekeeping and single rooms. Bradford House, 122 State St. h tf m21

TO LET—Furnished room, for light housekeeping. Phone 12-M. h 1w m21

TO LET—Light housekeeping rooms, all conveniences. Rent reasonable. 203-1. Best references required. h 1w m21

TO LET—No. 152 State St., comfortably furnished rooms, large, sunny, heat and attractive, continuous hot and cold water, centrally located. Tel. 598-Y. he 2m f18

TO LET—At 18 Daniel street, a seven room house, all modern improvements, in good repair. Rent $25 per month. Apply 111 Court St. h tf m3

WANTED—To buy a second hand [illegible] box. Phone 18. h tf m...

HOUSES

Four and Six Rooms.

All Improvements.

The Atlantic Heights Co.

Tel. 88.

THE WOOD

Bachelor Apartments

Brewster Street

Steam Heated Rooms and Shower Baths

TO LET

TO LET—Rooms for light housekeeping and other rooms, all modern. References required. 111 Middle St. h tf m22

THE TUSCAN, 141 Middle street. Single rooms for men. Large rooms well equipped for light housekeeping. Fine location. he tf m18

TO LET—Tenement Rooms furnished rooms, rent $1 month, 14 Marcy St. Inquire on premises. h 1w m21

TO LET—Steam heated rooms at 117 Congress St., next to Y. M. C. A. and 30 Middle street. h tf d1

TO LET—Suitable place for plumber shop, paint shop or any several manufacturing places. Inquire at this office. he tf m17

TO LET—Furnished single rooms and kitchenette apartments at the Marcy House, Pleasant St. h tf

TO LET—Near Postoffice, rooms for housekeeping or will let house to reliable parties at reasonable price. Write Box 12 this office. h 1w m23

FOR SALE

U. S. Army Marching Shoes $4.50

U. S. Navy Shoes, . . $5.50

English Cut Dress Shoes Goodyear Rubber Heels $4.50

Boys' Shoes $3.50

Rubber Boots, high $4.25

Over-Shoes, 4 buckle, U. S. Army $3.50

All Shoes Goodyear Welts. An Exceptionally Good Value.

CAPT. RAND, 13 Salter St.

Tel. 1340

FOR SALE

Dry Pine Tops

Four-foot length or Stove length.

PORTSMOUTH ICE CO.

Tel. 86.

FOR SALE

DAYTON AIRLESS TIRES

FOR SALE—Automobile tires in Ford size which will not puncture or blowout, 5000-mile guarantee. Call, phone or write John W. Durgin, Greenland Road, Portsmouth, N. H. hn24,tf

FOR SALE—Single coach bed. Will sell cheap. Also one Brilliant Apple Mrs. Crawford, 19 State St. h 1w m22

FOR SALE—Men's Goodyear shoes and oxfords, size 6½ and 7, $4.50. E. S. Ross, 21 Bow St. Call after 6 o'clock. h 1w m22

FOR SALE—Two motorcycles, good condition. Will sell both or for $125.00. Phone 388-23. h 1w m24

FOR SALE—Chandler Sedan, new paint, 5 new tires, in excellent condition; price $750.00. E. E. Hickson, 23 Pine St., Newburyport, Mass. h 3t m23

FOR SALE—Wall paper clearance on all papers. H. W. Seavey, 318 Richards Ave. Phone 1196-J. h 1w m19

FOR SALE—1 Overland Sedan, 1920 model, excellent shape. The price on this car is very low. Telephone 350. Hobbs & Sterling Co., Kittery. h tf m19

FOR SALE—Household goods of every description, also a number of books, and carpenter tools. Tel. 609-W or call 59 Court Street. h tf m17

FOR SALE—Green house with large lot of land and buildings, suitable for gardening or poultry. Cash or easy terms. Write Box 1, this office. h 1w m18

FOR SALE—21-ft. motor boat in good condition. Hartford engine. Address S. H. A., Herald office. h tf m18

FOR SALE—An English baby carriage in good condition. Tel. 751-J. h tf m17

FOR SALE—Steam or hot water heating Taylor Pressure indicator, 2 check protectors, 1 electric time clock for store or hotel purposes, 5 welding heats, 4 cash registers, 2 gas tanks, 100 to 300 gallons. All above No. 1 condition. L. Roy, 40-46 Bridge St., Manchester, N. H. h tf m10

FOR SALE—Velocipede in good condition. Apply to 32 Porter St., City. h 3t m21

FOR SALE—A set of engineering books. Will sell very reasonable. Apply 55 Court St. Phone 604-W. h 2t m21

FOR SALE—Rhode Island Red hatching eggs. A good winter laying strain. 15 eggs $1.50. A good hatch guaranteed at half price. C. E. Pearson, 1357 South St. h 1w m22

FOR SALE—Buick Touring 1920, perfect condition. Cost $1650. Will sell for $1000. Good Bargain. Address Herald. h 1w m21

FOR SALE—Light delivery truck, good mechanical condition. Apply 46 the Portsmouth Laundry Co., or phone 99-M after 6 p. m. h 1w m22

FOR SALE—Hatching eggs and stock of high class poultry. Leghorns, Light Brahmas, Silver Wyandottes, Anconas, Wright's Barred Rock Leghorns, Black Langshans, Buff Orpingtons, Thoroughbreds. Circular. h 1w m22

FOR SALE—Ford half ton truck, 1917 model in 1-1 mechanical condition. Call at Allen Furniture Co., or phone 728-J. h 1w m22

FOR SALE—Ford truck in good running order, cheap for cash. Phone 967-M or 14 Jefferson St. h 1w m22

FOR SALE—1 Chevrolet touring car, model 490, good rubber, order. 1 new tire, one spare. Cheap for cash. Phone 98 or 61-W. h 1w m21

FOR SALE—Ford touring car, 1920 with numerous extras. Will sell with a settlement price. Apply W. L. Lacke, 63 Maplewood Ave. h 1w m21

FOR SALE

Army Leather Jerkins. $3.49

Sheep lined Coats, formerly $18.00, now $9.50

A Big Bargain on Shoes, Shirts and Overalls.

C. P. JONES, 116 Market St.

FOR SALE

FOR SALE—Would like to sell small lunch room very reasonable, good business, first class stand. Apply Box 11, office. h 1w m21

FOR SALE—Pierce Arrow touring car 1912-6-48 passenger, in perfect mechanical condition. Apply Hector Priestley Chris Stands Estate, Little Harbor Rd. Phone 611-M. h tf m15

EGGS FOR HATCHING. Single Comb Reds and Barred Rocks. 15 egg setting either variety $1.50. Can supply Red eggs in larger quantities. 50 eggs $4.50, 100 eggs $8.00. Give short notice to avoid delay. N. W. Fernald, 791 Maplewood Ave. Phone 151-M. h 1m m14

FOR SALE—Farm at Kittery Depot, 40 acres of land and fully equipped house fourteen rooms furnished, hot and cold water, bath, hot air heat, horse and cow on place, ice house built this winter filled with ice. For full particulars address Goffin Corp. Co., 52 Market St. h tf f11

FOR SALE—6 h. p. Lathrop, 5 h. p. Lathrop, 10 h. p. 3 cylinder Palmer, 4 h. p. Fairbanks Victor, 3 h. p. Essex, 6 h. p. Manus. Apply J. W. Downs, 839 Marcy St. Tel. 883-M. he tf m13

FOR SALE—One 1918 Model 5-ton Pierce-Arrow Truck, platform body, one 1918 Model 1 1-2-ton Auto Car. Both in good condition. Tel. 1320. P. O. Box 229. h tf f9

FOR SALE—Small motor. Inquire at Herald Office.

FOR SALE—Small metal furnace, gas or oil burner. Inquire Herald Office.

FOR SALE—Choice Dahlias and gladioli bulbs, 200 varieties. Inc to $2.00 each. H. G. Knight, So. Eliot, Me Tele. 1055-J. h f28

FOR SALE—House lots, Park St., Wilbird St. Fine neighborhood. Inquire this office. he tf m18

LOST

LOST—A small male bull pup color brown and white. Had no collar on. Finder please return to 14 Jefferson street or ■ 11 557-M. Reward. h 1w m23

LOST—1 pair eye glasses between Hobbs & Sterling's store and navy yard. Finder please phone 350. h 1w m21

LOST—Red stone ring with basket setting somewhere on Congress St. Reward. Miss Cooper, 460 Islington St. h 1w m19

FOUND

FOUND—Few Jo collie pup now at 51 Richards Ave. This pup was injured by an auto Sunday evening. h 3t m23

FOUND—Monday, near Rockingham Hotel, Knights Templar emblem pin. Owner can have same by paying for this ad. Inquire this office. h 1w m23

MISCELLANEOUS

WANTED—Orders taken for Evergreens, Raspberries. Harold E. Young, R. F. D. No. 3, Kittery Depot, Me. h 2w m15

MACHINE SHOP OPENED. Cottles Wharf, Kittery. Repairs of all kinds. Howard E. Stacey, formerly shop of H. E. Dunlap. h 1w m21

ELECTRIC MOTORS All kinds bought sold, rented and exchanged. P. F. Casey 603-179 Central Ave., Dover, N. H. Next door to American House. h 2w m19

MADAME HILLIS, Psychic readings by appointment. Tele. 1310. h tf f19

S. A. RICO, second hand furniture and household goods of every description bought and sold. Business just established. 50 Lovell street, Portsmouth, N. H. h 1m f26

PAINTING and paper hanging of all kinds. Prices right. 19 Elm Court, Frank Bulkin. h tf j17

CARPENTER and Joiner, Jobbing of all kinds. Alfred Rosewarne, Kittery Depot, Me. Tel. connection. h tf j16

MICHELIN TIRES AND TUBES.—If you are in the market for tires and tubes it will pay you to look over our stock before purchasing. Arthur F. Cook, Agent, The Plains Grocery. h tf m15

Official Time Table Portsmouth, Dover & York Street Railway.

In Effect November 15, 1920.

PORTSMOUTH

For Eliot, Dover and South Berwick, 5:55 a. m. and every hour until 7:55 p. m. Sunday first trip 7:55 a. m.

For Kittery and Kittery Point, 6:25 a. m. and every half hour until 10:55 p. m. Sunday first trip 7:55 a. m.

For York Village, York Harbor and York Beach via Rosemary, 6:15 a. m. and every two hours until 4:55 p. m. Sunday first trip 8:15 a. m.

YORK BEACH

For York Village, Eliot, Dover, South Berwick and Portsmouth via Rosemary 7:30, 9:30 a. m. then every two hours until 6:30 p. m. Sunday first trip 9:30 a. m.

KITTERY

Leave Rex Point for Portsmouth *5:20, 6:00 a. m. and every half hour until 10:30 p. m. Sunday first trip 7:30 a. m.

*From car barn only.

ELIOT

Leave Rosemary Junction for Portsmouth and Kittery 5:50 a. m., 6:35 a. m. and every hour until 10:35 p. m. Sunday first trip 7:30 a. m.

DOVER

For Portsmouth, Eliot and Kittery 6:05 a. m. and every hour until 10:05 p. m. Sunday first trip 7:35 a. m.

For York Village, York Harbor and York Beach, 6:45, 7:05 a. m. and every two hours until 5:05 p. m. Sunday first trip 9:05 a. m.

For South Berwick, 6:30 a. m. and every hour until 10:30 p. m. Sunday first trip 8:30 a. m.

†After 6:30 p. m. trip runs only as far as Butler St. †10:30 p. m. trip runs only as far as Pave Spaulding.

SOUTH BERWICK

For Dover, Eliot, Portsmouth and Kittery 6:00 a. m. and every hour until 10:00 p. m. Sunday first trip 8:00 a. m.

For York Village, York Harbor and York Beach 6:40, 7:40 a. m. and every two hours until 5:40 p. m. Sunday first trip 8:40 a. m.

W. E. MELOON, Receiver

SMALL THINGS

Now and then we like to call attention to the thousand and one articles in every-day use, that are to be found in our

NOTION DEPARTMENT

So much depends upon

THE NEEDLES THREAD BUTTONS

and such other small things.

Buy the Best

THE D. F. BORTHWICK STORE

MANY CONCORD PEOPLE ARE CARRYING GUNS

More persons are carrying revolvers in Concord now than at any time in the history of the city. The recent breaks and hold-ups which have been reported has caused people who are obliged to carry large sums of money to ask permission to carry revolvers and Marshal Kimball is kept busy writing out permits. Twenty-five permits were issued by the Marshal on Tuesday and several more were issued Wednesday. According to the law, no person can purchase a revolver without showing a permit.

HOLD BUSY MEETING

Veterans of Foreign Wars to Have Ball Team.

Much business was transacted at the regular meeting of the Emerson Hovey Post, No. 168, Veterans of Foreign Wars, last evening at Odd Fellows' hall, Commander Francis C. Malley presiding. The baseball committee reported progress and expect to turn out a good nine. This will be the first year that the Post has had a team.

D. B. Smith was installed junior vice commander, and J. R. Bonin was installed as officer of the day.

Fred N. Slaten, representative of the Navy Yard employes, gave an interesting talk on Americanization, which was followed closely by all. Dr. James Dixon was admitted to the Post as an honorary member. State Commander George Wilson stated that he had installed a Post in Manchester last Sunday and that this Sunday he would go to Concord where a Post will be started.

The entertainment committee is arranging for short entertainments and smoke talks to follow the regular meetings from now on. The next meeting, April 13, the committee promises a real good time in the way of amusement, and a big turn out is expected.

CANDY SALE

Allinson's Candy Department

Our 65c chocolates special Saturday 65c lb.

We also have our 90c lb. and $1.00 lb. chocolates and Bon Bons and special Easter packages with Foss and Whitman's candies.

These candies are packed in our store fresh each week. Try them.

Agents for Mary Elizabeth, Foss and Whitman candies.

ALLINSON'S DRUG STORE, Estb. 1838.

h 21 m21

BARRON AND WHITE

Well known as song entertainers in minstrel, amateur, theatrical, and dance hall work, will appear with the 8 Jazz Kings and the Foss' Novelty Orchestra at the Easter Wednesday Ball at Freeman's hall. They will feature the very latest hit songs. Remember—2 orchestras—continuous dancing from 8.30 till 12.30. Other features. Biggest attraction in years.

JUDGE MARBLE HERE TUESDAY

Judge Marble of the superior court will reopen the session in this city on Tuesday next.

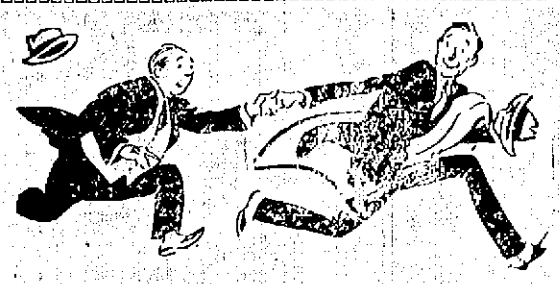

You Will Have to Hurry to Get Your

HOT CROSS BUNS

Genuine Old Fashioned Style.

READY FRIDAY A. M.—Don't take any chances and delay. They are not made to order so it's first come first served.

DE LUXE BAKERY

WE SERVE THE PEOPLE.

Pleasant Street. Glebe Building.

RECORDS FOR EASTER

Christ Arose.....Hayden Quartet}
Beautiful Isle of Somewhere.....H. Jarvis}16008
The Palms.....McDonough}
The Holy City.....McDonough}16408
Open Gates of Temple.....E. Williams—14198
Unfold Ye Portals.....Marsh}
Angels Ever Bright and Fair.....}35075
The Palms.....E. Caruso—88459
Joy to the World.....Trinity Choir}
Oh, Come All Faithful.....Trinity Choir}16996
Memories of Easter—Parts 1 and 2.....—2693
Dawn of Hope.....Prince's Orchestra}
Easter Chimes.....}1946
The Palms.....Louis Graneure}
The Holy City.....Louis Graneure}6179
When the Roll Is Called Up Yonder.....Wilde}
Softly and Tenderly.....}2873

Only Three Days Left to Join the Easter Record Club.

HASSETT'S

TO THE PUBLIC

Fred L. Shaw, former prop. of Shaw's Market, Glebe building, informs the public he has opened an office in the Glebe building directly over Shaw's Market, and will be there to receive all bills due Shaw's Market prior to March 19, 1921.

Office will be open Saturday night from 6 to 8. Tel. con.

h 21 m23 FRED L. SHAW.

Y. W. C. A. NOTES.

Last night at the Y. W. C. A. house a large crowd of Semperanica Girl Reserves gathered to to have a short business meeting and to discuss the arrangements for the play to be given by them next Thursday night at the Y. M. C. A. Auditorium. This play is to be called "The Popular Revival" and bids fair to be a great success. At this play you will be given a chance to see what the Semperanica Girls can do, and how much "pep" they can put into an entertainment. There will be singing and a good time for all.

Tonight at the Y. W. C. A. hall the usual High School "gym" class will meet. Mr. Towle, the Y. M. C. A. secretary, has started to coach this class, which is very enthusiastic and "up to the minute" in every way. With a large crowd present tonight the marching and drills to music will be more effective.

This afternoon at the Y. W. C. A. house the largest grade school we have, with Miss Ida Cohen as president, will meet and it is hoped that Miss Dorothy Rand will speak to this corps about the Providence conference, for next year Corps A will be in the high school corps and will be sending representatives to such a conference as was recently held in Providence and so enthusiastically attended.

FOR EASTER

Huyler's candies, $1.00 to $2.50 the pound.

Durand Chocolates, $1.00 to $1.35 the pound.

Page and Shaw's, $1.10 to $1.25 the pound.

Charter Chocolates, $1.00 to $1.75 the pound.

Dover Dainties, $1.00 the pound.

An attractive line of Domestic and Imported Perfumes and Toilet Waters.

ADAMS' DRUG STORE.

h 21 m24

LADIES' AUX. MEETS

A regular meeting of the Ladies' Auxiliary Emerson Hovey Post No. 168, was held last evening at Odd Fellows Hall and was largely attended. Much business was transacted. There is a bright outlook for much activity for the coming summer. It was also voted to hold the next regular whist party at the home of Mrs. Ezella D. Foster, 164 High St., Tuesday, March 29, 1921, and a large attendance of friends and members is expected.

NOTICE

Mrs. Annie L. Nickerson will hold a Spiritual Meeting Sunday at 2 and 7 p. m. March 27, at Moose Hall. All welcome. h 31 m24

NOTICE

Knights of Columbus

There will be a special meeting Friday evening, March 25, after the Lenten services.

PETER J. HICKEY, G. K.

h 21 m24

NEW CASTLE

One of the most successful community socials of the year was held in Pythian hall, New Castle, Wednesday evening. The program included music, readings and games and a large number attended.

FOR SALE—Hard and soft wood, pine limbs. Francis P. Clair, Cate St., Tele. 1507. h tf m23

FISH

For Friday

Haddock
Eastern Halibut
Cod Fish
Finnan Haddie
Live Lobsters
Smelts

Best and Most Sanitary Fish Market.

Prompt delivery in any part of the city.

Open every Wednesday Afternoon.

E. S. Downs

66 BOW ST.

Tel. 147-W.

HATS

For Women

Who Insist Upon Individuality.

Mrs. E. M. Fisher

State Street,

(Below Rockingham Hotel)

Local Dashes

Gasoline 29c at Hislop Garage.

If you want real Taxi Service tel. 3 or 117.

Wood of all kinds for sale. Phone J. Regan, 662-W. h tf m8

Easter cards are already numerous in the mails.

We sell Aetna Automobile Insurance, Carwell Agency. h tf j31

What move will the junk men make?

Artificial Easter lilies 5c each at Pearson's.

Whist Party, Moose Hall, Friday, 8 to 12.

Easter eggs 5c per doz. at Pearson's. Easter cards 10c per doz. at Pearson's.

A very heavy white frost fell last night.

About time to put a few of the silent policemen on the job.

C. GRAY
FOR COAL
PHONE 69
h tf f16

K. of C. annual Easter Monday Ball Big event of season. h 41 m24

Monuments and gravestones, J. H. Dowd Co., Market street.

Saturday at Scenic, the famous "Sister Team," Pauline and "Patsy" Mason, will eclipse everything ever shown in this city.

Taxi Service Day or Night. Phone 22 or 34. Portsmouth Motor Mart. h tf m8

Artificial flowers of all kinds at Pearson's.

Day or night Taxi Service. Tel. 3 or 117. Hislop Garage. h tf m3

Gasoline 29c at the Hislop Garage.

"Patsy" Mason and her wonderful dancing will be the talk of the city at Scenic Saturday matinee and night.

The L. B. A. C. bowlers admit that the Veteran Firemen handed them a surprise on Wednesday night.

Remember the date, Easter Monday, March 28th, K. of C. Ball. h 41 m24

If there is any thing you are looking for in the Easter line Pearson has it.

Next week will be a busy week socially as a large number of events are scheduled.

Avoid disappointment and join the dancers at Scenic Saturday; big orchestra and wonderful exhibition.

Not so many boys playing marbles as in former years.

A number of the local stores are showing attractive Easter novelties.

Try Colo's for your cleansing, pressing and dyeing, 141 Fleet St. Tel. 1503.

Big orchestra, wonderful dancing attraction, and all the dancers will be at the Scenic, Saturday.

Easter Goods of all kinds at Pearson's.

The chemical engine was called to a grass fire on Jones avenue on Wednesday.

Window curtains laundered very carefully. Blankets, comforters and spreads a Specialty. Tel. 1215J. h 31 m25

For Easter: Corsage bouquets in individual boxes $1.50 at Mrs. E. M. Fisher's. h 21 m21

Hear the Bostonia 10-piece orchestra at the K. of C. Ball. h 41 m24

See the photo of the "Mason Sisters" and you will not miss their engagement at Scenic on Saturday matinee and night.

There is a sale of Garden of Allah Coffee at Payne's this week at 42c per pound. With every pound of this popular coffee they are giving one half pint jar of coffee cream free of charge. h 1w m21

C. E. Trafton, General Agent, Travelers Insurance Company is pleased to announce lower rates for Automobile Liability Insurance for 1921. h tf m10

Marden's Big 10-pc. orchestra and all the dancers will be found Saturday at the Scenic.

Dancing from 8 p. m. continuous. Follow the crowd to the Scenic Saturday. Marden's 10-pc. orchestra.

ASSOCIATION NIGHT! Y. W. C. A. Hall on March 29th at eight o'clock. Every member of the Y. W. C. A. is cordially invited to come. he 14 m24

A REAL TIME IN A REAL TOWN AT THE REAL PLACE, FREEMAN'S HALL, SATURDAY EVENING. MUSIC BY MURPHY'S ORCHESTRA OF HAVERHILL, MASS.

CALLED FOR CHIMNEY FIRE

Chemical 1 was called by still alarm at noon today to the residence of John McEachern on Islington street where a lively chimney fire was going. The firemen worked nearly an hour.

THE MASON SISTERS

From Lila Wiles Wyman Studio who will be featured at the Scenic Saturday matinee and night, are pupils of Lila Wiles Wyman the celebrated teacher who maintains the finest studio in Boston. These dancers will present an entirely different program from all the previous attractions that have been shown in this city. This team was only secured at considerable expense and the management wishes to state that it will positively eclipse every dancing exhibition that has ever been offered in this city.

A REAL SURPRISE

Awaits all who plan to attend the Scenic Saturday afternoon or night. In addition to Marden's big ten-piece orchestra we will also feature the finest dancing exhibition ever offered to the dancers of this city. During the past year some very clever acts have been shown at this house but the management wishes to go on record as saying the Mason Sisters, Pauline and Patsy will be a revelation to all the followers of this popular pastime. Avoid disappointment and plan to be with all the other dancers at the Scenic Saturday.

DUTCH MORRISON VS RUSSELL McCUE

The management of the Saturday evening dance over at Freeman's hall has succeeded in tying up Dutch Morrison and Russell McCue for a city championship dancing contest for Saturday evening this week. Efforts have been made to bring these boys together for some time as there has always been a 50-50 local opinion as to the merits of these dancers. McCue will have a new dancing partner in this contest—who she is or where she comes from Russell is keeping under cover and is planning a big surprise for the patrons on Saturday evening.

WHY EXPERIMENT?

If in search of a real dance, the place where the dancers have congregated for years, then plan to be at the Scenic Saturday. Mrs. Clara Marden will have her big ten piece team, the one which made such a hit last week, and the dancing will start promptly at eight, with plenty of pep and novelties. Better plan to attend, cause every one else will.

Special attraction, Pauline and "Patsy" Mason, the finest ballroom dancers in New England.

A WORD TO THE KIDDIES

At your matinee this week we have another delightful surprise awaiting you. Bring along the "grownups" that they may learn of the wonderful parties now offered the "Kiddies" of Portsmouth every Saturday afternoon. Competent matron in charge.

SPECIAL FOR EASTER

Live and boiled lobsters, clams in shell and out, halibut, tongues and cheeks, finnan haddies, salt mackerel, salt tongues and sounds, boneless fish 25c per lb. live cod fish, 12c per lb. lettuce, dandelions and radishes.

CASS, Vaughan St. Market. Phone 652-M.

INSPECTING STATION

District Supt. Capt. S. R. Sands of the Coast Guard inspected the Portsmouth Harbor Station today.

FOR SALE

THE SARGENT STORE

NORTH RYE

This property is situated directly on the Ocean Boulevard near the Ocean Wave House and has always been run successfully as a store. There are also two tenements suitable for summer rentals. All store fixtures go with the store and practically all the furnishings of the two tenements is included. Good opportunity for man and wife. Price on application to

Butler & Marshall

5 Market Street.

Automobile Insurance

FIRE AND THEFT

Liability, Property Damage, Loss of Use and Collision.

LOW RATES.
PROMPT SETTLEMENT.
PERSONAL SERVICE.

FRED GARDNER

Tel. 341W.

We are showing big values in suits at the above price. These same quality suits sold for $55.00 and $60.00 a year ago. Of course they are high grade suits as there are lots of the "Stein-Bloch" make among them all hand-tailored throughout. Then there are lots of Morse-made (union-made) suits in the display and at this price they are lower than they are on their "native heath."

HENRY PEYSER & SON

"Where Quality Meets Price"

PRYOR DAVIS COMPANY PORTSMOUTH, N.H.

COLORITE

For Ladies' Straw Hats

PRYOR-DAVIS CO.

THE OLD HARDWARE SHOP

36 Market St. Tel. 509

ANNUAL

EASTER BALL

By Portsmouth Council

K. of C.

Freeman's Hall

Monday Evening, March 28

BOSTONIA ORCHESTRA

10 Pieces

Concert 8 to 9. Dancing 9 to 1.

TICKETS, $1.00 EACH

Including Refreshments and War Tax.

LADIES, ATTENTION!

Big Embroidery Sale Thurs., Fri. and Sat.

Every thrifty woman should take advantage of this opportunity and save at least 30 Per Cent on every purchase. Special articles will be on sale every morning at 10 o'clock and every afternoon at 2.30.

A Hand Made Gift will be given the highest purchaser during this sale.

THE QUALITY SHOP

38 MARKET ST.

SPECIAL! Old Fashioned SPECIAL!

HOT CROSS BUNS

Place Your Orders Ahead 25c Per Dozen

Our Pies, Cake and Bread cannot be excelled. One trial will convince you.

CENTRAL BAKERY

169 Congress Street. Opp. Public Library.